



# 1965/72 FORD CAR

## FINAL ISSUE

### Master Parts and Accessories

### CATALOG

Form FP 7635-A & B

Supersedes All Previous Issues, Changes and Revisions



License #84356800

May, 1975

**FINAL ISSUE**

COPYRIGHT 1975 --

FORD MOTOR  
COMPANY

-- DEARBORN, MICHIGAN

Copyright © 2021, Forel Publishing Company, LLC, Woodbridge, Virginia

All Rights Reserved. No part of this book may be used or reproduced in any manner whatsoever without written permission of Forel Publishing Company, LLC. For information write to Forel Publishing Company, LLC, 3999 Peregrine Ridge Ct., Woodbridge, VA 22192

## **1965/72 Ford Car Master Parts and Accessory Catalog (USB)**

**EAN: 978-1-60371-220-0**

**ISBN: 1-60371-220-8**

Forel Publishing Company, LLC

3999 Peregrine Ridge Ct.

Woodbridge, VA 22192

Email address: [sales@ForelPublishing.com](mailto:sales@ForelPublishing.com)

Website: <https://www.ForelPublishing.com>



License #84356800

This publication contains material that is reproduced and distributed under a license from Ford Motor Company. No further reproduction or distribution of the Ford Motor Company material is allowed without the express written permission of Ford Motor Company.

---

## **Note from the Publisher**

This product was created from the original Ford Motor Company's publication. Every effort has been made to use the original scanned images, however, due to the condition of the material; some pages have been modified to remove imperfections.

---

## **Disclaimer**

Although every effort was made to ensure the accuracy of this book, no representations or warranties of any kind are made concerning the accuracy, completeness or suitability of the information, either expressed or implied. As a result, the information contained within this book should be used as general information only. The author and Forel Publishing Company, LLC shall have neither liability nor responsibility to any person or entity with respect to any loss or damage caused, or alleged to be caused, directly or indirectly by the information contained in this book. Further, the publisher and author are not engaged in rendering legal or other professional services. If legal, mechanical, electrical, or other expert assistance is required, the professional should be sought.

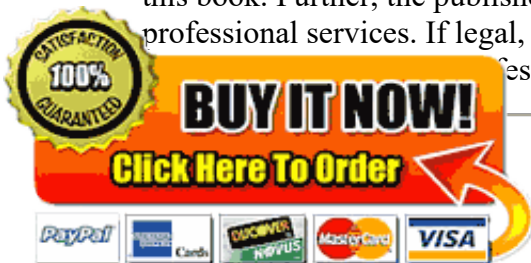

# Introduction

Congratulations on purchasing the *1965/1972 Ford Car Master Parts and Accessory Catalog*. If you are restoring a classic Ford car, this catalog will be an invaluable resource in determining the correct service part for your project.

This Ford Car Master Parts Catalog contains replacement parts and accessories information for Ford, Fairlane/Torino, Mustang, Thunderbird, Bronco, Falcon, Maverick and Pinto for model years 1965 through 1972 for U.S. and Canadian built vehicles. Use the "Text" catalog (FP-7635-A) which contains the complete part number in conjunction with the "Illustration" catalog (FP-7635-B) which contains the illustrations of all the parts.

This product is reproduced from the original Ford Motor Company manuals used during the 1965-1972 era. As a result of using the original authentic documents, some of the pages may have imperfections such as folds, lines, or off-center alignment of the pages. However, because this catalog has not been re-typed or re-written in any way, you can be assured that what you are reading is exactly how it appeared to Ford technicians of the era. Only the Main Menu pages are not part of the original catalog and are provided simply to help explain how to use this manual.

## How this Catalog is Organized

With over 6000 pages of information in the Master Parts and Accessory Catalog, it is important to understand how the book is organized. The following information is provided as a more detailed explanation to what is found in the "General Information" sections of the Text and Illustration catalogs.

### Catalogs

The Master Parts and Accessory Catalog is actually comprised of two separate catalogs: 1) a "Text" catalog (FP-7635-A) which contains the complete part number and 2) an "Illustration" catalog (FP-7635-B) which contains the exploded illustrations of all the parts. Both catalog volumes are used together to identify the correct part for a vehicle.

### Groups

There are two major groups within each Body Group. Items such as front brakes, rear axle, heater, springs, etc. The Body Group contains items

### Master Parts and Accessory Catalog

- **Text Catalog (FP-7635-A)**
  - **Chassis Group**
    - **Section 10**
      - Index
      - Part Numbers
    - Section 20
    - etc. thru Section 190
  - **Body Group**
    - Section 100
    - Section 200
    - etc. thru Section 600
- **Illustration Catalog (FP-7635-B)**
  - **Chassis Group**
    - Section 10
      - Index
      - Illustrations
    - Section 20
    - etc. thru Section 190
  - **Body Group**
    - Section 100
    - Section 200
    - etc. thru Section 600



**BUY IT NOW!**

**Click Here To Order**



such as dash panel, doors, instrument panel, floor, rear seat, etc.

## Sections

Both Chassis and Body Groups are then further divided into Sections which relate to a general category of parts. For example, Front Suspension components are in Section 30; Rear Axle is Section 40; etc. The applicable exploded illustrations for a component are generally contained in the corresponding section of the Illustration catalog. For example, if Front Suspension part numbers are in Section 30 of the Text Catalog, then the corresponding illustrations are generally found in Section 30 of the Illustration Catalog. In addition, a Section contains the group numbers (part numbers) for the entire group. That is, Section 20 would contain all numbers from 2001-2995.

Click on the bookmark on the left to link to the quick reference list of sections. Or, for a detailed list of sections go to page 4,5 or 6 of the Chassis General Information.

## Group Numbers (Chassis)

Each Section is organized by the “Group Number” in sequential order. The Group Number should not be confused with the Chassis Group and Body Group which are simply categories of parts and not part numbers. As you will see later, the Group Number is an integral part of the “basic part number” and overall part number.

The “Section numbers” are the leading numbers of the “Group number”. So, for example, if you are in Section 20, the first two Group Numbers will be 20, 21, 22, ...to 29. If you are in Section 150, the first three numbers will be 150, 151, 152,... to 159. Following the first two (or three) numbers will be two additional numbers to uniquely identify the part. Therefore, the group number can quickly help determine which section of the catalog the part number can be found. For example,

**2440** = Section 20 of the catalog because the first two digits “24” are between 20-29

**2B450** = Section 20 of the catalog because the first two digits “24” (ignore the letter B) are between 20-29

**4374** = Section 40 because 43 is between 40-49.

**13404-5** = Section 130 because 134 is between 130-139.

“Expanded Numbers” - Letters (A, B, C) may be included in the standard Group Number to make them “expanded numbers”. Letters were added to the group number to accommodate new part number into the system. For example, if Ford produced a new part or a variation to a part, they might assign a “letter” to the group number. If a letter is added to a group number, the expanded numbers will be considered to follow the same sequence as the regular basic numbers from which they are expanded and are arranged in Catalogs as follows. This would be the sequential order with expanded group numbers from Section 35 and 36:

3538

3C538

3634

3A635

## Group Number (Body)

**BUY IT NOW!**

**Click Here To Order**

in two additional numbers to identify the body style. Therefore, the first two digits signify the body style (2 door sedan, 4 door sedan, etc). See pages 31-34 of the Chassis General Information.



Example: D0DZ-6200052-A  
 Body Type Code = 62 (Falcon, 2 door sedan)  
 Group Number = 00052 (Vehicle Identification Retainer)

On the right is the diagram from page 4 of the Chassis General Information section on how to decipher the Body Parts Group Numbering System:

For a detailed list of Body Group Numbers, go to page 9 of the Chassis General Information.

**Note:** Illustrations contain basic or group numbers only, therefore, it is necessary to refer to the basic or group within the "text" catalog for complete applicable part numbers

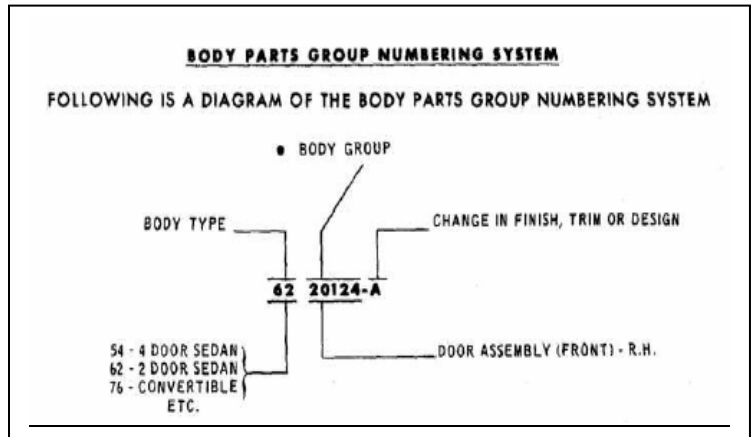

## How to Read Chassis and Body Part Numbers:

Chassis parts and Body parts have two different formats, so it is important to understand the differences.

### Chassis Part Numbers:

Chassis Parts have a four character prefix, a four or five digit **basic part number**, and a one-letter suffix. The first two numbers of the basic part number identify the section. Chassis part numbers range from 1001 to 19A998

Example: C5ZZ-5255-F  
 (Exhaust "turn-down" tailpipe on '65-66 289 4V Non-GT Mustangs)

#### First digit: Decade

The first digit is a character entry relating to the decade of production.

- |                            |            |
|----------------------------|------------|
| A = 1940's (often omitted) | D = 1970's |
| B = 1950's                 | E = 1980's |
| C = 1960's                 | F = 1990's |

#### Second digit: Year

The second digit is the last digit of the year of part introduction or revision.

- |          |          |
|----------|----------|
| 5 = 1965 | 9 = 1969 |
| 6 = 1966 | 0 = 1970 |
| 7 = 1967 | 1 = 1971 |
|          | 2 = 1972 |



The third digit is the model application. For example a part with a model code of B would generally apply to Bronco's. However, there are numerous examples where the model code is actually used for different models. For example, some of the Mustang Boss 429 parts have a C9AE prefix which corresponds to a 1969 Galaxie.

Code	Description	Code	Description
A	Ford (Generic) / Galaxie	R	Rotunda (Generic)(1962-69) Ford of Europe (1970-up)
B	Bronco (1970-73)	S	Thunderbird
C	Remanufactured Parts (1966-75)	T	Bronco (1966-82, Except 1970-73)
D	Falcon (1960-69) Maverick (1970-74)	U	Econoline/Club Wagon Van
E	Truck (Cab over Engine) (1970-73)	V	Lincoln
F	Foreign / Trans Am Racing	W	Cougar (1967-80)
G	Comet (1961-67) Montego (1968-76)	X	Truck (Short Highway) (1970-73)
H	Holman/Moody HiPo Part	Y	Meteor (Canada) (1962-72)
J	Industrial	Z	Mustang
K	Tilt Cab (1970-73)	2	Pinto (1972-75)
L	Lincoln	4	Comet (1971-74)
M	Mercury	6	Pantera (1971-75) Topaz (1984-up)
N	Tractor	7	Courier (1971-82)
O	Fairlane Torino (1969-76)	8	Capri (U.S. Parts) (1972-75)
P	Autolite (Later Motorcraft)	9	Turbine Engine Parts (1970-75)

#### Fourth digit: Design Engineer Office

The fourth digit is the design engineering office. The design office, as the name implies, was the office responsible for the design of the part. Some of the more common codes are: B=body, C=chassis and E=engine.

Code	Design Engineering Office
A	Light Truck Engineering Division
B	Body and Electrical Product Division
C	Chassis
D	Overseas Product Engineering
E	Engine
F	General Parts/Electrical and Electronics Division
H	Climate Control
J	Autolite/Ford Parts & Service Division
I	Industrial Engine Parts & Service
	Performance/Special Vehicle Operations
	Motor Parts



**BUY IT NOW!**

**Click Here To Order**



P	Auto Transmission
R	Manual Transmission
S	Light and Heavy Truck Special Order Parts
T	Heavy Truck Engineering
U	Special Vehicle Operations
W	Axle and Driveshaft
X	Emissions, Economy and Special Vehicle Engineering (also known as <b>Muscle Car Parts</b> )
Y	Lincoln/Mercury Service Parts
Z	Ford Service Parts

### **Fifth thru Eighth (or ninth, or tenth) digit: Group Number**

(also referred to as the *Basic Part Number*)

The fifth thru perhaps the tenth digit is the Group Number or the Basic Part Number.

Example (Group numbered **bolded** for emphasis):

C5ZZ-**5255**-F

C8TZ-**1A401**-A (with an expanded basic part number)

### **Last Digit or Suffix**

The last digit is usually a letter (A, B, C, etc.) and indicates a revision or change to a particular part. If the part did not change, the suffix is not used. The letter A=the first change, B=second change, etc.

### **Body Part Numbers:**

Body part numbers are similar to Chassis part numbers with one exception, the group number or basic part number uses a seven digit number. The first two digits identify the body type (see pages 31-34 of the Chassis General Instructions) and the last five numbers ("Body Group") identify the specific part within a general body area. A one to three-letter suffix may be used, usually to indicate color. Therefore, the first four characters of a body part number use the same format as the chassis part number (see Chassis Part Numbers above).

Example #1: **D0DZ-6200052-A**

Body Type Code = 62 (Falcon, 2 door sedan)

Group Number = 00052 (Vehicle Identification Retainer)

Example#2: **C6ZZ-6504290-BAB**

Body Type Code = 65 (Mustang, 2 door hardtop)

Group Number = 04290 (Instrument Panel, Black)

**Note:** Example #2 is a Body Part number, but because it is an instrument panel pad, it is considered a Soft Trim item. Therefore, this item is NOT found in the body parts section. Instead, it is found in the Soft Trim Section. In this case, look under Soft Trim > 1966 > 04290 (page 47 of the Soft Trim section).



### **ing Numbers**

from Engineering or Casting numbers. Part numbers were used for

servicing, ordering and inventory purposes and were marked on parts boxes, tags, and labels attached to the part. Engineering or casting numbers were normally stamped or cast into the part itself for identification during the manufacturing process. Engineering or Casting numbers are *not* interchangeable with Service Part Numbers. The Ford Car Master Parts and Accessory Catalog contains Service Part Numbers but does provide some cross references to engineering numbers. A service part may differ from a part installed during the production of a vehicle, however, the service part is what Ford would use to repair or replace it during servicing.

## Right Hand and Left Hand Parts

The driver's side is the left hand side of the vehicle and determines whether such parts as fenders, lamps, etc. are right or left hand,

Most Right Hand and Left Hand parts are listed in the manner shown in the following examples. The model application pertaining to the Right Hand part also pertains to the Left Hand part.

### EXAMPLE #1 - Right Hand and Left Hand on separate lines

GROUP NUMBER	YEAR	BODY TYPE	DESCRIPTION	PART NUMBER	QTY.
<b>21872-3</b>		<b>SPRING - DOOR LATCH TOGGLE</b>			
	67	A,B,F,S,U,X	R.H.	C7AZ 6221872-B	1 or 2
	68	A			1 or 2
	68/70	S	L.H.	C7AZ 6221873-B	1 or 2

### EXAMPLE #2 - Right Hand and Left Hand implied by quantity

68/69	B(54,71)	C8OZ 5421940-A	2
68/69	B(62,63,76)	C8OZ 6321940-A	2

### EXAMPLE 3 - Right Hand and Left Hand in adjacent columns

GROUP NUMBER	YEAR	BODY TYPE	DESCRIPTION	PART NUMBER		QTY.
				RIGHT HAND	LEFT HAND	
<b>27846-7</b>		<b>PANEL - QUARTER - continued</b>	Drill holes as required			
			-B-			
	67	B(66)		C7OZ 6627846-A	C7OZ 6627847-A	1
	67	B(71)		C7OZ 7127846-A	C7OZ 7127847-A	1



# How to Find Part Numbers in this Manual

There are generally three methods to finding part numbers:

- Method #1 - By Part Name
- Method #2 - By Illustration
- Method #3 - By Identification Number

Before beginning a search for a part number, you must have a few pieces of information about the vehicle: year, model (i.e. car line code). The warranty plate on vehicles provides most of the information needed (see page 18 – 44 of the Chassis, General Information). For example: suppose you want to locate a part number for a 1971 Thunderbird rear brake backing plate. The year is 1971 and car line code is “S”. Knowing this information will allow you to begin your search for the rear brake backing plate.

## Method #1 - By Part Name:

**Step #1** – Because the “Plate (rear brake backing)” is a chassis part, begin with the Index in the Chassis Parts Group.

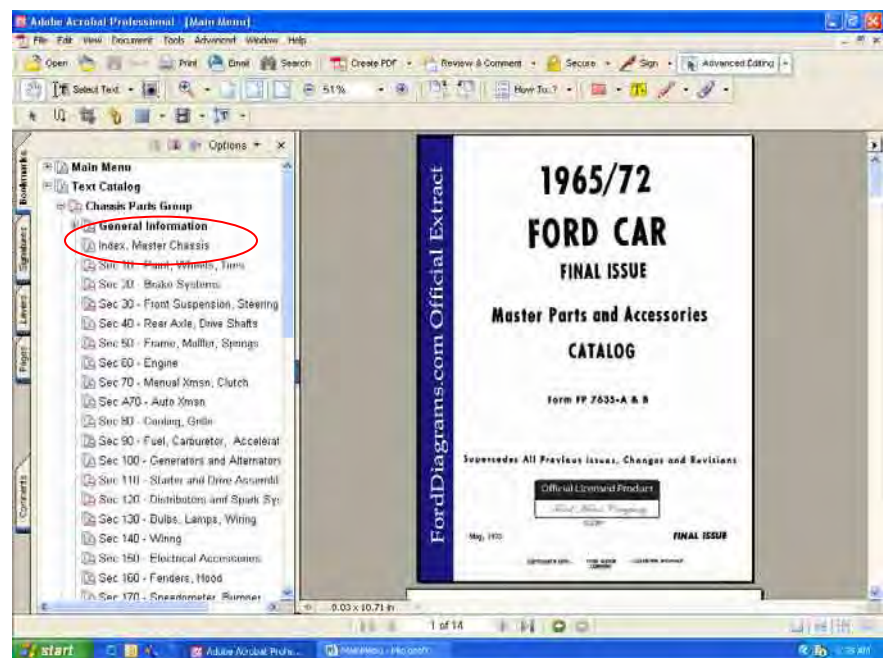

**100% SATISFACTION GUARANTEED**

**BUY IT NOW!**

**Click Here To Order**

PayPal   American Express   Discover   MasterCard   VISA

**Step #2** – Click on the alphabetical index under the letter “P” for the word “plate”. Under the letter “P” in the index, scroll through the entries until locating “Plate (rear brake backing)”. The group number listed is for the part is **2211-2**.

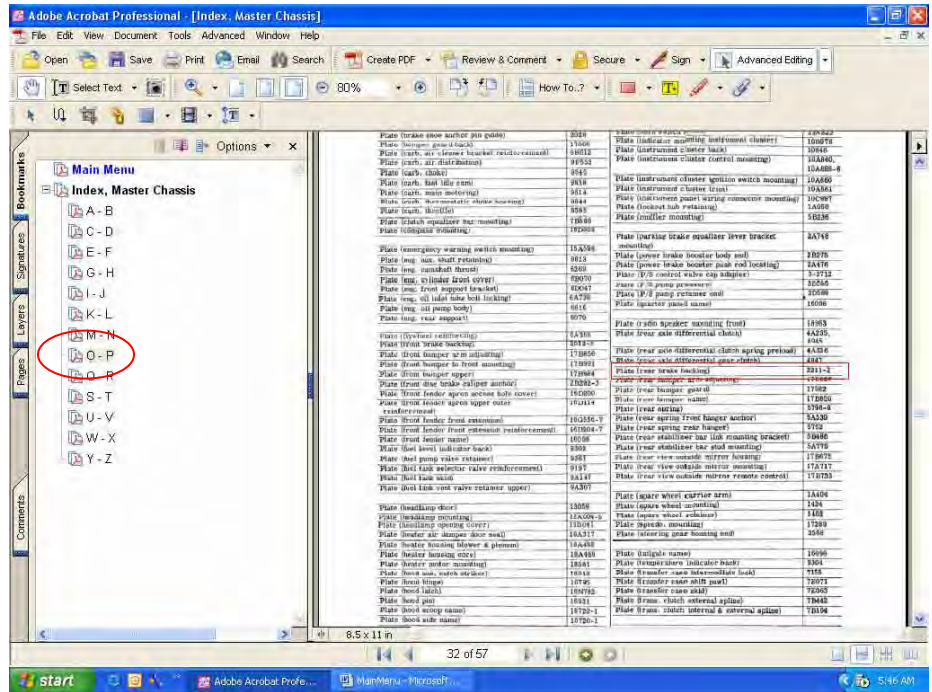

**Step #3** – With a group number of 2211-2, this means the part number will be located in Section 20 of the Text Catalog because this section contains group numbers ranging from 2000 to 2999.

Click on Section 20 – Brake Systems

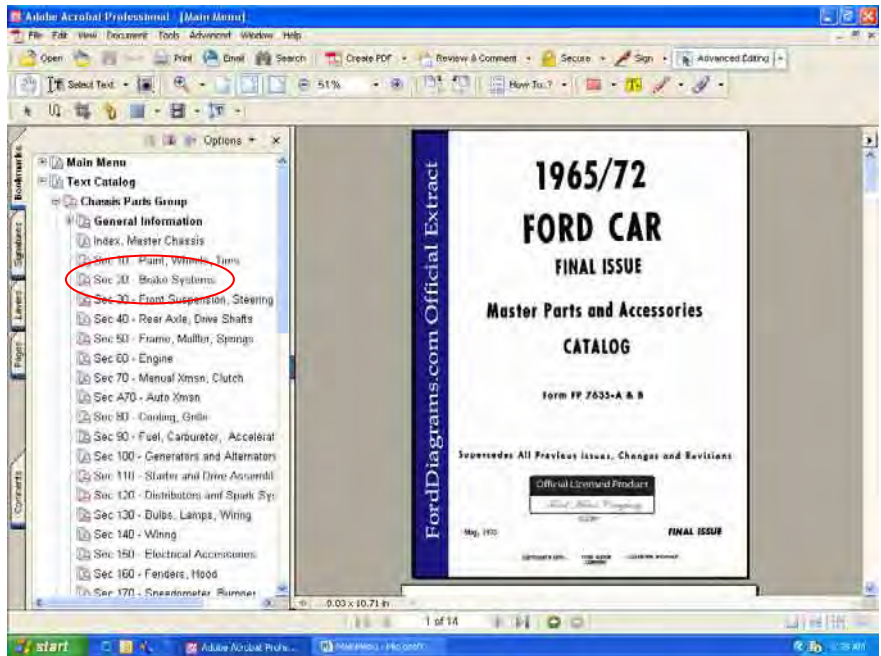

**100% SATISFACTION GUARANTEED**

**BUY IT NOW!**

**Click Here To Order**

PayPal | American Express | Discover | MasterCard | VISA



## Method #2 - By Illustration

When searching for a part number “By Illustration”, it is assumed that the part name or description is unknown, but the general location on where the part is installed is known. In the example of the 71 Thunderbird, “Plate (Rear Brake Backing)”, it is assumed that you know the part is a brake component. Therefore, the search begins in the Illustration Catalog in Section 20 – Brake Systems.

**Step #1** – Refer to the Illustration Catalog using the bookmark “Section 20 – Brake Systems.” "

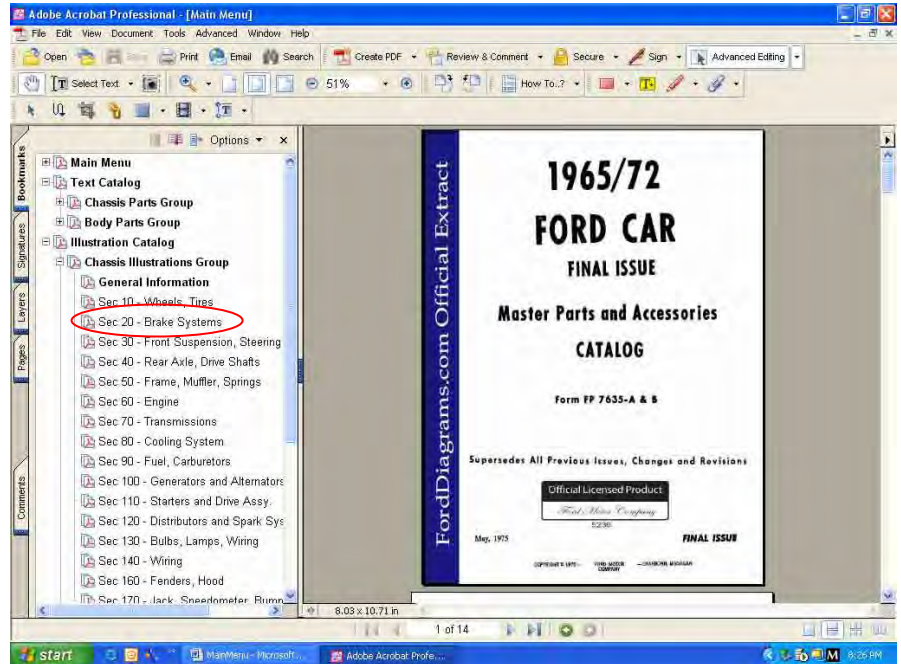

**Step #2** – Refer to the index within the section. In this example, Ford did not create a separate index for Section 20. Generally, each section has its own index but in a few sections the indexes were consolidated. So, under the index bookmark you are directed to where the brake illustration index is located, in Section 10.

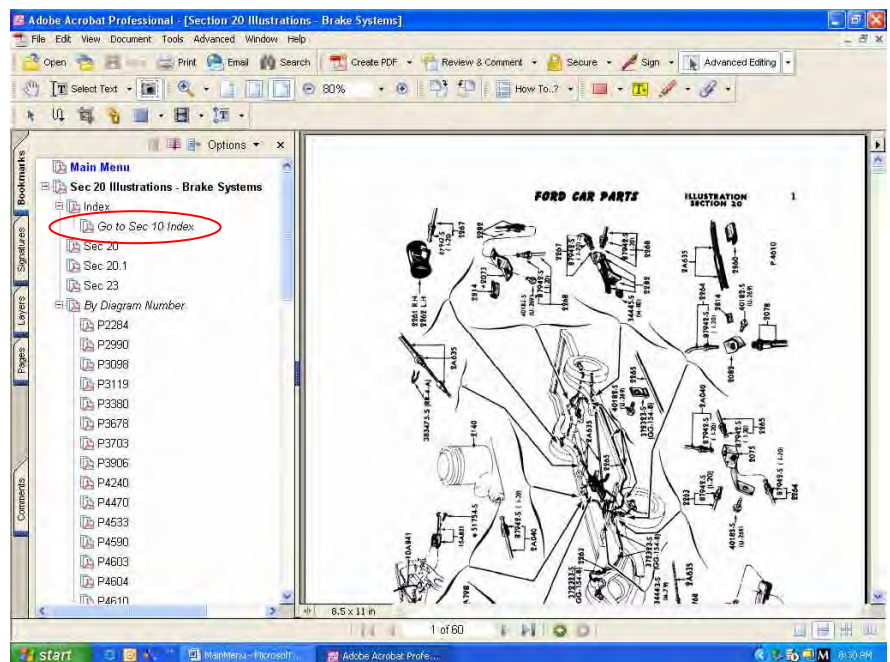

**Step #2 Cont.** –

Unlike the Text Catalog where the index is alphabetical, the Illustration Catalog indexes are by model year (1965, 1966, etc). Therefore, for our example of a 1971 Thunderbird, click on the index for 1971.

Within the 1971 model year, find the car line code “S” for a Thunderbird.

Knowing that the part is a brake component, look under "**BRAKES**"

to find the general area where the part might be illustrated. In this case the "Brake details (drum rear)" illustration for the 1971 Thunderbird is a good starting point.

The illustration information (enlarged) for the “Brake details – drum rear” is found in Section 20.1 on page 4. The Illustration number is P-3380.

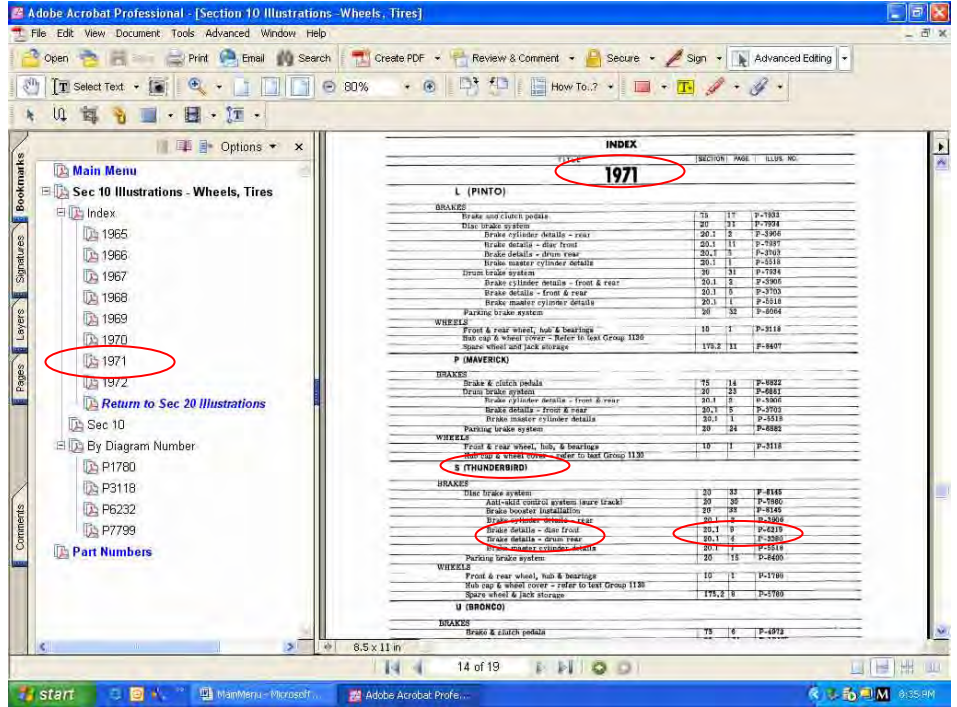

Brake details - disc front	20.1	9	P-6219
Brake details - drum rear	20.1	4	P-3380
Brake master cylinder details	20.1	1	P-5518

**Step #3** – Now that you know the Illustration section and Illustration number, simply return to the Illustration Section 20, then to Sec 20.1 and scroll to page four (4). Or, use the “By Diagram Number” listing and click on P3380.

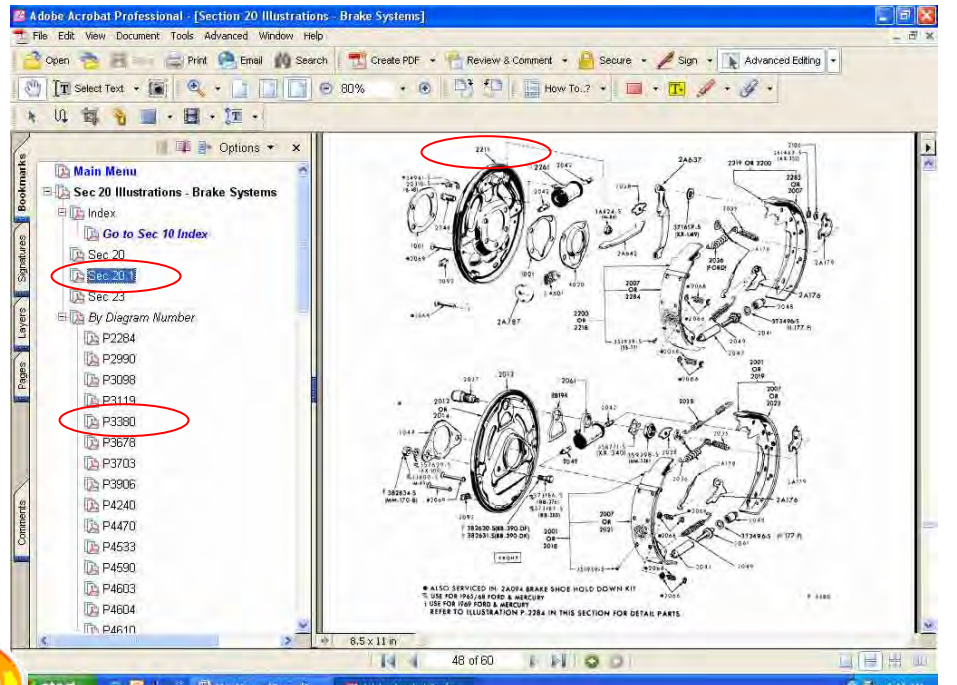

**100% SATISFACTION GUARANTEED**

**BUY IT NOW!**

**Click Here To Order**

PayPal    American Express    Discover    MasterCard    VISA

**Step #4** – Because you knew what the part looked like, but did not know the name, locate the part on the illustration. Each part has a group number. In this case, 2211.

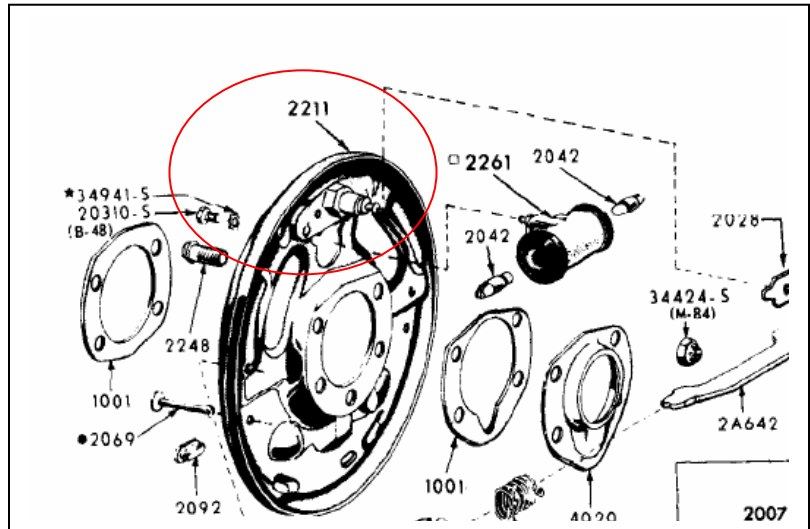

**Note:** Illustrations contain basic or group numbers **only**, therefore, it is necessary to refer to the basic or group within the "text" catalog for complete applicable part numbers



**Step #5** – Because illustrations only contain basic or group numbers, simply go to the same Section number in the Text Catalog (i.e. Section 22) and locate the part number in the same way described in Method #1.

Refer to group number 2211-2 in this Text Catalog and locate vehicle catalog code "S" (for Thunderbird). Find 1971 (71) in the "YEAR" column.

The part numbers shown are C7AZ 2211-E for right hand and C7AZ 2212-E for left hand

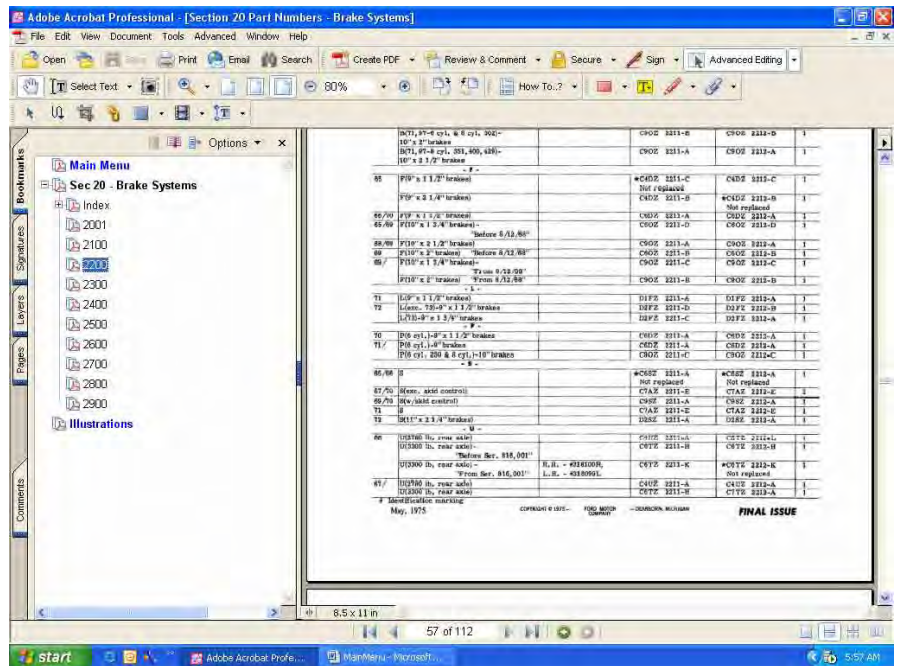

**100% SATISFACTION GUARANTEED**

**BUY IT NOW!**

**Click Here To Order**

PayPal | American Express | Discover | MasterCard | VISA

### Method #3 - By Identification Number

Certain parts and most major assemblies are identified with an “identification” number (sometimes an engineering or casting number) shown on an attached tag or plate or on the part itself.

Reference to identification numbers is made throughout the catalog and cross reference charts are included in some sections to provide immediate knowledge of the service part number when the identification number is known.

For example, on page 4 of “Section 40 – Rear Axles, Drive Shafts” contains information about Identification Tags for a Rear Axle.

Using the ID will provide valuable information. For example, a WDL-W-1 for a 66/69 was 3.00 with a 28 spline shaft.

The ID code is also useful in determining the correct part number as shown in this example.

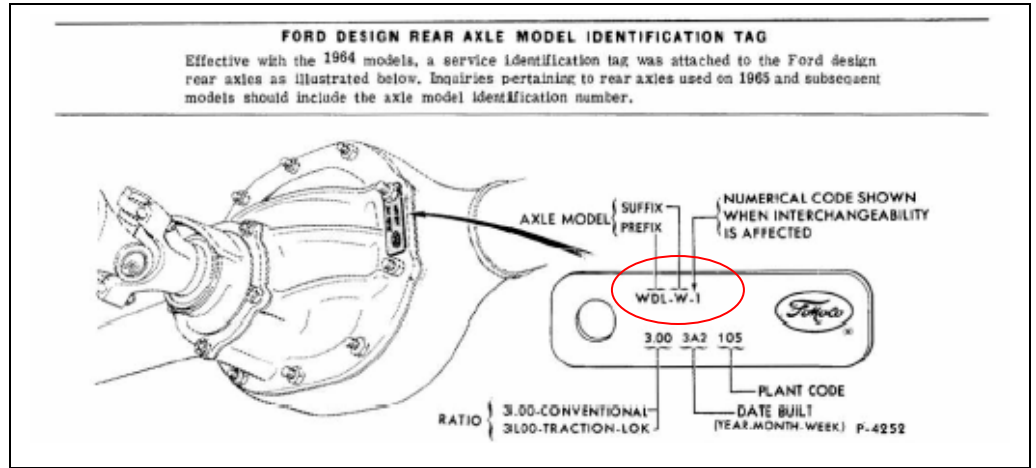

WDL-P	66	A	3.50	9	E	L	M	28 Spline Shaft
WDL-W	66/69	A	3.00	9	E	L	M	28 Spline Shaft
W1, W4								

REFER TO CHART BEGINNING ON PAGE 2 BEFORE SELECTING PARTS FROM GROUPS BELOW

**FORD CAR PARTS** SECTION 40 27

YEAR	MODEL	AXLE IDENTIFICATION	PART NUMBER	QTY.	DESCRIPTION
<b>4234-5 SHAFT ASSY. - REAR AXLE</b>					
- A -					
65	A (9" R/G)	WDC-W, X	▲C5AZ 4234-C ▲C5AZ 4234-D	1	31 splines-R, H. -32 5/16" long -L, H. -29 19/32" long
65/67	A (9" R/G)	WDC-CB, WDD	●C5AZ 4234-A ●C5AZ 4234-B	1	28 splines-R, H. -32 1/4" long -L, H. -29 19/32" long
65/68	A (9" R/G)	WDC(exc. CB); WDL	▲C5AZ 4234-G	1	28 splines-R, H. -32 5/16" long -L, H. -29 19/32" long
66/68	A (9 3/8" R/G)	WDT	▲C5AZ 4234-H ▲C6SZ 4234-A	1	31 splines-R, H. -31 7/8" long -L, H. -29 13/16" long
67/68	A (8 1/2" R/G)	WER	▲C6AZ 4234-B -CTAZ 4234-C	1	28 splines-R, H. -32 7/32" long -L, H. -30 1/8" long
69/70	A (8 3/8" R/G)	WDT, WFN	-CTAZ 4234-D ▲C9AZ 4234-E	1	31 splines-R, H. -33" long -L, H. -30 3/4" long
69/	A (9" R/G)	WDC, WDL, WFG	▲C9AZ 4234-F ▲C9AZ 4234-C	1	28 splines-R, H. -33 1/4" long -L, H. -30 9/16" long
69/	A (8 1/2" & 8.7" R/G)	WER	▲C9AZ 4234-D -C9AZ 4234-A -C9AZ 4234-B	1	28 splines-R, H. -33 3/16" long -L, H. -31 1/8" long

**100% SATISFACTION GUARANTEED**

**BUY IT NOW!**

**Click Here To Order**

PayPal, American Express, Discover, MasterCard, VISA

# How to Use Bookmarks

Bookmarks are provided to help navigate through the thousands of pages of part numbers and illustration. Bookmarks themselves are a feature of Adobe Reader and are located on the left margin of each page. Clicking on a bookmark will quickly take you to a specific location within the catalog.

The “Main Menu” contains bookmarks to each major section of the catalog and as such, allows you to go anywhere in the catalog. This is important, because while in a specific section (for example Section 10), only Section 10 pages are visible. If you need to view pages in Section 20 or Section 50, you will need to return to the Main Menu.

To allow rapid access to the Main Menu a bookmark is provided at the top of each section. In addition, each section generally contains bookmarks for an index (expandable), group numbers, diagram numbers (illustration catalog only) and some cross reference links.

Some cross reference links are provided to other catalog sections for ease of use. For example, in the Text Catalog, there is generally a link to the corresponding section in the Illustration Catalog. That is, if you are in Section 10 of the Text Catalog and want to quickly go to Section 10 of the Illustration Catalog, a bookmark is provided. And, conversely, a bookmark is provided in the Illustration Catalog to return to the Text Catalog.

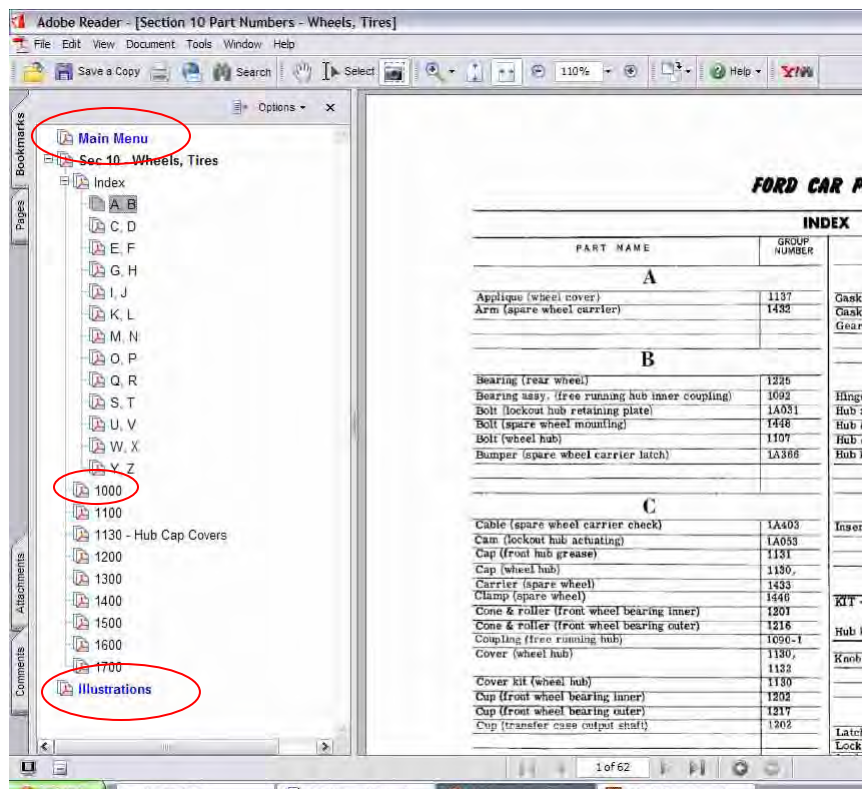
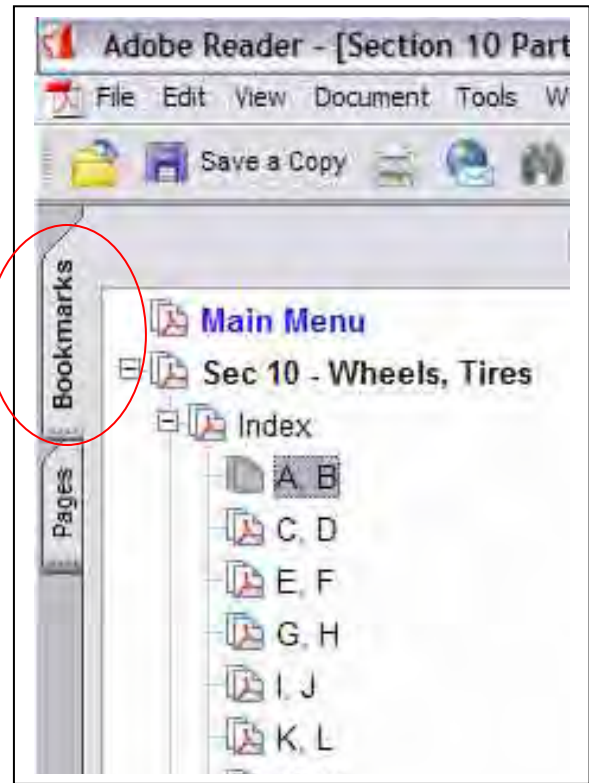

**100% SATISFACTION GUARANTEED**

**BUY IT NOW!**

**Click Here To Order**

## Vehicle Catalog Codes

Vehicle catalog codes are used throughout the catalog to identify a specific model. For example, “X” designates a Falcon produced before January 1970.

Vehicles	Catalog Codes		Catalog Codes	Vehicles
Bronco	U		A	Ford
Falcon (before 1/70)	X		B	Fairlane / Torino *Falcon
Falcon (from 1/70)	B		F	Mustang
Fairlane / Torino	B		L	Pinto
Ford	A		P	Maverick
Maverick	P		S	Thunderbird
Mustang	F		U	Bronco
Pinto	L		X	Falcon (before 1/70)
Thunderbird	S			
			* Includes unit built from January 1970	

**Note:** The Ford Galaxie and LTD are not listed on page 11 of the Chassis, General Information section but the catalog codes for these cars are thought to be “A”.

## Quick Reference (Text Catalog)

### Chassis Parts Group (Sorted by [Section Number](#))

Chassis Section	Major Group Description	DVD Bookmarks
10	Wheels	Paint, Wheel-
20	Brake System	Brake System
30	Front Suspension	Front Suspension, Steering, Front Axle
30	Steering Linkage	Front Suspension, Steering, Front Axle
30	Suspension (Front)	Front Suspension, Steering, Front Axle
35	Steering Gear	Front Suspension, Steering, Front Axle
40	Rear Axle	Rear Axle, Drive Shaft
46	Drive Shaft	Rear Axle, Drive Shaft
50	Frame	Frame, Muffler, Springs
	Exhaust System	Frame, Muffler, Springs
	Springs	Frame, Muffler, Springs



**BUY IT NOW!**

**Click Here To Order**



Chassis Section	Major Group Description	DVD Bookmarks
54	Stabilizer	Frame, Muffler, Springs
60	Engine	Engine
70	Transmission (Manual)	Manual Xmsn, Clutch
71	Gear Shift Lever	Manual Xmsn, Clutch
75	Clutch	Manual Xmsn, Clutch
A70	Automatic Transmission	Auto Xmsn
80	Cap (Radiator)	Cooling, Grille
80	Cooling System	Cooling, Grille
80	Grille	Cooling, Grille
80	Hose (Radiator)	Cooling, Grille
80	Radiator	Cooling, Grille
80	Shroud (Fan)	Cooling, Grille
85	Pulley (Water Pump)	Cooling, Grille
85	Pump (Water)	Cooling, Grille
85	Spacer (Pulley to Fan)	Cooling, Grille
85	Thermostat (Water)	Cooling, Grille
85	Water Pump	Cooling, Grille
86	Clutch Assy. (Fan)	Cooling, Grille
86	Fan, Drive Belt	Cooling, Grille
90	Air Cleaner	Fuel, Carburetor, Accelerator
90	Fuel Tank	Fuel, Carburetor, Accelerator
93	Fuel Pump	Fuel, Carburetor, Accelerator
94	Manifold	Fuel, Carburetor, Accelerator
94	Thermactor	Fuel, Carburetor, Accelerator
95	Carburetor	Fuel, Carburetor, Accelerator
97	Accelerator Linkage	Fuel, Carburetor, Accelerator
97	Speed Control	Fuel, Carburetor, Accelerator
100	Generator	Generators and Alternators
100	Voltage Regulator	Generators and Alternators
103	Alternator	Generators and Alternators
106	Battery	Generators and Alternators
106	Instrument Cluster	Generators and Alternators
110	Ignition Switch	Starter and Drive Assemblies
120	Distributor	Distributors and Spark Systems
130	Bulbs	Lamps, Wiring
	Lamps	Lamps, Wiring
	Horns	Lamps, Wiring



**BUY IT NOW!**

**Click Here To Order**



Chassis Section	Major Group Description	DVD Bookmarks
140	Main Wiring	Wiring
150	Electrical Accessories	Electrical Accessories
160	Fenders	Fender, Hood
166	Hood	Fender, Hood
170	Jack	Speedometer, Bumper
170	Speedometer	Speedometer, Bumper
173	Tachometer	Speedometer, Bumper
175	Windshield Wiper	Speedometer, Bumper
176	Windshield Washer	Speedometer, Bumper
177	Mirrors	Speedometer, Bumper
178	Bumpers	Speedometer, Bumper
180	Shock Absorber	Shocks, Heater, Radio
184	Heater	Shocks, Heater, Radio
184	Radio	Shocks, Heater, Radio
190	Air Conditioner	Air Conditioner

**Note:** Please refer to the Text Catalog, General Information, pages 4-10 for a detailed listing of Section, Chassis Group, and Body Group numbers.

## Chassis Parts Group (Sorted by **Bookmark**)

Major Group Description	DVD Bookmarks	Chassis Section
Accelerator Linkage	Fuel, Carburetor, Accelerator	97
Air Cleaner	Fuel, Carburetor, Accelerator	90
Air Conditioner	Air Conditioner	190
Alternator	Generators and Alternators	103
Automatic Transmission	Auto Xmsn	A70
Battery	Generators and Alternators	106
Brake System	Brake System	20
Bulbs	Lamps, Wiring	130
Bumpers	Speedometer, Bumper	178
Cap (Radiator)	Cooling, Grille	80
Carburetor	Fuel, Carburetor, Accelerator	95
Clutch	Manual Xmsn, Clutch	75
Clutch Assembly (Fan)	Cooling, Grille	86
Cooling Fan	Cooling, Grille	80



Major Group Description	DVD Bookmarks	Chassis Section
Distributor	Distributors and Spark Systems	120
Drive Shaft	Rear Axle, Drive Shaft	46
Electrical Accessories	Electrical Accessories	150
Engine	Engine	60
Exhaust System	Frame, Muffler, Springs	52
Fan, Drive Belt	Cooling, Grille	86
Fenders	Fender, Hood	160
Frame	Frame, Muffler, Springs	50
Front Suspension	Front Suspension, Steering, Front Axle	30
Fuel Pump	Fuel, Carburetor, Accelerator	93
Fuel Tank	Fuel, Carburetor, Accelerator	90
Gear Shift Lever	Manual Xmsn, Clutch	71
Generator	Generators and Alternators	100
Grille	Cooling, Grille	80
Heater	Shocks, Heater, Radio	184
Hood	Fender, Hood	166
Horns	Lamps, Wiring	137
Hose (Radiator)	Cooling, Grille	80
Ignition Switch	Starter and Drive Assemblies	110
Instrument Cluster	Generators and Alternators	106
Jack	Speedometer, Bumper	170
Lamps	Lamps, Wiring	130
Main Wiring	Wiring	140
Manifold	Fuel, Carburetor, Accelerator	94
Mirrors	Speedometer, Bumper	177
Pulley (Water Pump)	Cooling, Grille	85
Pump (Water)	Cooling, Grille	85
Radiator	Cooling, Grille	80
Radio	Shocks, Heater, Radio	184
Rear Axle	Rear Axle, Drive Shaft	40
Shock Absorber	Shocks, Heater, Radio	180
Shroud (Fan)	Cooling, Grille	80
Spacer (Pulley to Fan)	Cooling, Grille	85
Speed Control	Fuel, Carburetor, Accelerator	97
	Speedometer, Bumper	170
	Frame, Muffler, Springs	53



**BUY IT NOW!**

**Click Here To Order**



Major Group Description	DVD Bookmarks	Chassis Section
Stabilizer	Frame, Muffler, Springs	54
Steering Gear	Front Suspension, Steering, Front Axle	35
Steering Linkage	Front Suspension, Steering, Front Axle	30
Suspension (Front)	Front Suspension, Steering, Front Axle	30
Tachometer	Speedometer, Bumper	173
Thermactor	Fuel, Carburetor, Accelerator	94
Thermostat (Water)	Cooling, Grille	85
Transmission (Manual)	Manual Xmsn, Clutch	70
Voltage Regulator	Generators and Alternators	100
Water Pump	Cooling, Grille	85
Wheels	Paint, Wheel-	10
Windshield Washer	Speedometer, Bumper	176
Windshield Wiper	Speedometer, Bumper	175

## Body Parts Group (Sorted by [Section](#))

Section	Major Group Description	DVD Bookmarks
Section 000	Dash, Cowl, Console, Windshield, Vents, Instrument Panel	Dash, Cowl, Vents
Section 100	Floor Pan, Reinforcements, Unibody and related	Floor, Underbody, Sill
Section 200	Front/Rear Doors, Quarter panels, rear door glass, belt rails	Front/Rear Doors, Quarters
Section 300	Quarter Window and Trim	Quarter Window, Trim
Section 400	Back Door, Rear Window, Convertible Top, Tailgate, Trunk, Luggage Compartment	Back Door, Luggage Compartment
Section 500	Roof, Drip Moldings, Headlining, Landau Top, Folding Top, Luggage Carrier	Roof, Headlining, Top
Section 600	Seating and related, Seat Belts, Headrests	Seat
Soft Trim	Upholstery, windlace, door panels, carpet, visors, floor mats	Soft Trim
<b>The following are found in the <a href="#">Body Illustrations Group</a> (not in the Text catalog)</b>		
Sheet Metal	Body Sheet Metal	Sheet Metal
Exterior Moldings	Molding/Nameplates	Exterior Moldings
	Door Handles, Trim Panels and related	Interior Trim



**MASTER PARTS AND ACCESSORIES CATALOG**

FORM FP 7635-A

(Text Only)

Ford Motor Company

**INDEX**

Abbreviations . . . . .	16,17
Attaching Parts (Nuts, Bolts, etc.) . . . . .	12
Body Type Codes . . . . .	12
Build Date . . . . .	See Owner Card
D.S.O. . . . .	13
Engine Assembly Plant Codes . . . . .	39
F.S.O. . . . .	13
Formats . . . . .	11
General Instructions . . . . .	2
How to Order Parts . . . . .	13
How to Use This Catalog . . . . .	2
Identification . . . . .	3
Liquid measure . . . . .	12
L.P.O. . . . .	13
Locator Codes . . . . .	12
Metric to Inches Conversion Chart . . . . .	14,15
Model Year Application . . . . .	12
Owner Card . . . . .	23
Soft Trim . . . . .	12
Symbols Used Regularly in Catalog . . . . .	11
Vehicle Catalog Codes . . . . .	11
<b>FORD PART NUMBERING SYSTEM</b>	
Body Parts Group Numbering System . . . . .	4
Explanation of the Ford Part Numbering System . . . . .	3
Ford Basic Part Numbering . . . . .	8 thru 10
Group Numbers and Related Catalog Sections . . . . .	7
Motorcraft Sales Numbers . . . . .	11
Part Name Index (Body Parts) . . . . .	6
Part Name Index (Chassis) . . . . .	4 thru 6
<b>WARRANTY PLATE and CERTIFICATION LABEL (except BRONCO)</b>	
Assembly Plant Codes . . . . .	24
Body Type Codes . . . . .	31 thru 34
Car Line Codes . . . . .	39
Certification Label Diagram . . . . .	22
Color Codes (Exterior Paint) . . . . .	35
Diagrams and Instructions . . . . .	18 thru 23
District Codes . . . . .	39
Drive Codes . . . . .	38
Engine Assembly Plant Codes . . . . .	39
Engine Codes . . . . .	29,30
Month Codes . . . . .	36
Numerical Sequence of Assembly . . . . .	30
Owner Card Diagram . . . . .	23
Rear Axle Ratio Codes . . . . .	37
Serial Number . . . . .	22
Series Codes . . . . .	25 thru 28
Transmission Codes . . . . .	38
Trim Codes . . . . .	35
Vehicle Identification Number . . . . .	22
Warranty Plate Diagrams . . . . .	18 thru 21
Year Codes . . . . .	24
<b>BRONCO WARRANTY PLATE and CERTIFICATION LABEL</b>	
Assembly Plant Codes . . . . .	43
Body Type Codes . . . . .	43
Certification Label Diagram . . . . .	42
Color Codes (Exterior Paint) . . . . .	44
Diagrams and Instructions . . . . .	40 thru 42
Drive Codes . . . . .	43
Engine Codes . . . . .	44
Month Codes . . . . .	43
Numerical Sequence of Assembly . . . . .	43
Part Codes . . . . .	44
Year Codes . . . . .	44
Diagrams . . . . .	40,41



**BUY IT NOW!**

**Click Here To Order**



GENERAL INSTRUCTIONS

This Ford Car Master Parts Catalog contains replacement parts and accessories information for Ford, Fairlane/Torino, Mustang, Thunderbird, Bronco, Falcon, Maverick and Pinto for model years 1965 through 1972 for U.S. and Canadian built vehicles. Unique Canadian part numbers and applications have been identified by a symbol (♣) and footnoted. Unique U.S. part numbers and applications have been identified by a symbol (✱) and footnoted. Use this "text" catalog in conjunction with the "illustration" catalog, Form FP-7635-B.

Refer to the Index on page 1 for a listing of the various items appearing in the General Information Section.

HOW TO USE THIS CATALOG

There are three ways of finding part numbers.

1. By Part Name.
2. By Illustration
3. By Identification.

Should an inquiry be received for a rear carrier plate for a 1971 Thunderbird:

BY PART NAME -

- A. Refer to the Chassis Parts Alphabetical Index. 
- B. Refer to the alphabetical nomenclature and find the part name "Plate (rear carrier)". The group number listed is 2211-2.
- C. Refer to group number 2211-2 and locate vehicle catalog code "S" (for Thunderbird). Find 1971 (71) in the "YEAR" column.
- D. The part numbers shown are C7AZ 2211-E for right hand and C7AZ 2212-E for left hand.

BY ILLUSTRATION -

- A. Refer to the Illustration Catalog (Form FP-7635-B) to the divider marked "WHEELS, BRAKES".
- B. Refer to the index immediately behind the divider and find the illustration titles for 1971 S (Thunderbird).
- C. Under the heading "BRAKES" find the "Brake details (drum rear)" illustration for the 1971 Thunderbird.
- D. Refer to the illustration designated (on page 4 of Illustration Section 20.1) and find the group number for the rear carrier plate to be 2211-2.
- E. Refer to group number 2211-2 in this Text catalog and locate vehicle catalog code "S" (for Thunderbird). Find 1971 (71) in the "YEAR" column.  
The part numbers shown are C7AZ 2211-E for right hand and C7AZ 2212-E for left hand.



**BUY IT NOW!**

**Click Here To Order** 







### BY IDENTIFICATION -

Certain parts and most major assemblies are identified with a part number shown on an attached tag or plate or on the part itself. Reference to identification numbers is made throughout the catalog and cross reference charts are included in some sections to provide immediate knowledge of the service part number when the identification number is known.

**IMPORTANT** - Identification tags and plates must be retained with the part or assembly with which they are originally supplied.

### R. H. and L. H. PARTS

The driver's side is the left hand side of the vehicle and determines whether such parts as fenders, lamps, etc. are right or left hand.

Most Right Hand and Left Hand parts are listed in the manner shown in the following examples. The model application pertaining to the Right Hand part also pertains to the Left Hand part.

#### EXAMPLE 1 - Right Hand and Left Hand on separate lines

GROUP NUMBER	YEAR	BODY TYPE	DESCRIPTION	PART NUMBER	QTY.
<b>21872-3</b>	<b>SPRING - DOOR LATCH TOGGLE</b>				
	67	A,B,F,S,U,X	R.H.	C7AZ 6221872-B	1 or 2
	68	A			1 or 2
	68/70	S	L.H.	C7AZ 6221873-B	1 or 2

#### EXAMPLE 2 - Right Hand and Left Hand implied by quantity

	68/69	B(54,71)		C8OZ 5421940-A	2
	68/69	B(62,63,76)		C8OZ 6321940-A	2

#### EXAMPLE 3 - Right Hand and Left Hand in adjacent columns

GROUP NUMBER	YEAR	BODY TYPE	DESCRIPTION	PART NUMBER		QTY.
				RIGHT HAND	LEFT HAND	
<b>27846-7</b>	<b>PANEL - QUARTER - continued -</b> Drill holes as required					
<b>- B -</b>						
	67	B(66)		C7OZ 6627846-A	C7OZ 6627847-A	1
	67	B(71)		C7OZ 7127846-A	C7OZ 7127847-A	1

### EXPLANATION OF THE FORD PART NUMBERING SYSTEM

For greater convenience this catalog is divided into specific sections; such as brakes, front suspension, engine, transmission, etc. For example, FRONT SUSPENSION appears in Section 30, STEERING in Section 35, REAR AXLE in Section 40, etc. The applicable exploded illustrations are contained in separate sections which are related to the Text Section numbers. For example STEERING Illustrations appear in Illustration Section 35 of the "Illustrations" Catalog, Form FP-7635-B.

The basic part number groups and the section numbers under which each is listed are shown on page 7 of the General Information Section.

The basic part number groups shown on page 7 have been expanded as shown in the Charts on pages 8, 9 and 10 to provide for additional groups to accommodate new lines. In numerical listings, expanded numbers will be considered to follow the same sequence as the regular basic numbers from which they are expanded and are arranged in Catalogs as follows.

3538  
3C538  
3634  
3A634

or group numbers only, therefore, it is necessary to refer to the basic or catalog for complete applicable part numbers.



**BUY IT NOW!**

**Click Here To Order**



**BODY PARTS GROUP NUMBERING SYSTEM**

FOLLOWING IS A DIAGRAM OF THE BODY PARTS GROUP NUMBERING SYSTEM

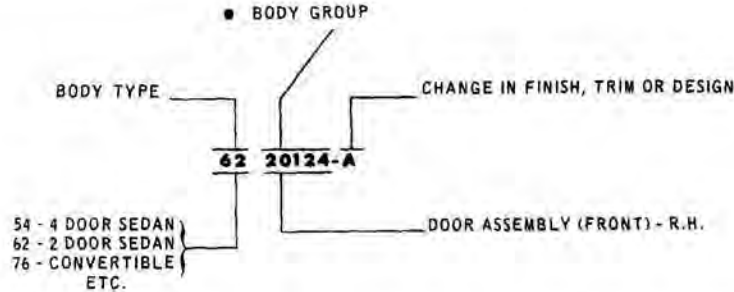

- These five digits comprise the Body Group Numbers used throughout each body parts section.

A complete group index of body parts has been included at the end of the Alphabetical Index.

**PART NAME INDEX**

Below are various major groups appearing in the Chassis and Body Sections of this catalog.

**CHASSIS PARTS INDEX**

MAJOR GROUP	*TABBED DIVIDER TITLE	SECTION
Air Cleaner		96
Accelerator Linkage	Fuel-Carburetor-Accelerator	97
Air Conditioner	Speedometer-Bumper	190
Alternator	Generator-Starter-Distributor	103
Automatic Transmission	Automatic Transmission	A70
Axle (Rear)	Front Suspension-Steering-Rear Axle	40
Battery	Generator-Starter-Distributor	106
Belt (Drive)	Cooling-Grille	86.1
Brake System	Paint-Wheel-Brake	20
Bulbs	Lamps - Wiring	130
Bumpers	Speedometer-Bumper	176
Cap (Radiator)	Cooling-Grille	80
Carburetor	Fuel-Carburetor-Accelerator	95
Carrier (Wheel)	Paint-Wheel-Brake	10
Clutch	Manual Transmission-Clutch	75
Clutch Assy. (Fan)	Cooling-Grille	86
Cooling System	Cooling-Grille	80
Distributor	Generator-Starter-Distributor	120
Drive Belt	Cooling - Grille	86.1
Drive Shaft	Front Suspension-Steering-Rear Axle	46
Engine	Engine	60
Exhaust System	Frame-Muffler-Spring	52

catalogs only

### PART NAME INDEX

#### CHASSIS PARTS INDEX - continued

MAJOR GROUP	*TABBED DIVIDER TITLE	SECTION
Fan	Cooling-Grille	86
Fenders	Fender-Hood	160
Frame	Frame-Muffler-Spring	50
Front Suspension	Front Suspension-Steering-Rear Axle	30
Fuel Pump	Fuel-Carburetor-Accelerator	93
Fuel Tank	Fuel-Carburetor-Accelerator	90
Gear Shift Lever	Manual Transmission-Clutch	71
Generator	Generator-Starter-Distributor	100
Grille	Cooling-Grille	80
Heater	Speedometer-Bumper	184
Hood	Fender-Hood	166
Horns	Lamps-Wiring	137
Hose (Radiator)	Cooling-Grille	80
Ignition Switch	Generator-Starter-Distributor	110
Instrument Cluster	Generator-Starter-Distributor	106
Jack	Speedometer-Bumper	170
Lamps	Lamps-Wiring	130
Lever (Gearshift)	Manual Transmission - Clutch	71
Linkage (Accelerator)	Fuel-Carburetor-Accelerator	97
Linkage (Steering)	Front Suspension-Steering-Rear Axle	30
Manifold	Fuel-Carburetor-Accelerator	94
Mirrors	Speedometer-Bumper	176
Main Wiring	Lamps - Wiring	140
Pulley (Water Pump)	Cooling-Grille	85
Pump (Fuel)	Fuel-Carburetor-Accelerator	93
Pump (Water)	Cooling-Grille	85
Radiator	Cooling-Grille	80
Radio	Speedometer-Bumper	184
Rear Axle	Front Suspension-Steering-Rear Axle	40
Regulator (Voltage)	Generator-Starter-Distributor	100
Shaft (Drive)	Front Suspension-Steering-Rear Axle	46
Shift (Gear)	Manual Transmission-Clutch	71
Shock Absorber	Speedometer-Bumper	180
Shroud (Fan)	Cooling-Grille	80
Spacer (Pulley to Fan)	Cooling-Grille	85
Speed Control	Fuel-Carburetor-Accelerator	97
Speedometer	Speedometer-Bumper	170
Springs	Frame-Muffler-Spring	53
Stabilizer	Frame-Muffler-Spring	54
Steering Gear	Front Suspension-Steering-Rear Axle	35
Steering Linkage	Front Suspension-Steering-Rear Axle	30
Suspension (Front)	Front Suspension-Steering-Rear Axle	30
Tachometer	Speedometer-Bumper	173
Tank (Fuel)	Fuel-Carburetor-Accelerator	90
Thermactor	Fuel-Carburetor-Accelerator	94
Thermostat (Water)	Cooling-Grille	85
Transmission (Automatic)	Automatic Transmission	A70
Transmission (Manual)	Manual Transmission-Clutch	70
	Generator-Starter-Distributor	100



**BUY IT NOW!**

**Click Here To Order**



**PART NAME INDEX****CHASSIS PARTS INDEX - continued**

MAJOR GROUP	*TABBED DIVIDER TITLE	SECTION
Water Pump	Cooling-Grille	85
Wheels	Paint-Wheel-Brake	10
Windshield Washer	Speedometer-Bumper	176
Windshield Wiper	Speedometer-Bumper	175
Wiring (Main)	Lamps-Wiring	140

**BODY and SOFT TRIM PARTS INDEX**

Auxiliary Seat	Seat	600
Center Body Pillar	Side-Door-Pillar-Quarter	240
Console	Body Front-Floor	042
Cowl	Body Front-Floor	020
Dash Panel	Body Front-Floor	000
Door (Front)	Side-Door-Pillar-Quarter	200
Door (Rear)	Side-Door-Pillar-Quarter	240
Floor	Body Front-Floor	100
Folding Top	Soft Trim	Soft Trim
Folding Top Mechanism	Back-Luggage Compartment	520
Front Door	Side-Door-Pillar-Quarter	200
Front Seat Track	Seat	617
Glove Compartment	Body Front-Floor	047
Instrument Panel	Body Front-Floor	042
Luggage Compartment	Back-Luggage Compartment	400
Package Tray	Back-Luggage Compartment	440
Pillar (Center Body)	Side-Door-Pillar-Quarter	240
Quarter	Side-Door-Pillar-Quarter	270
Rear Door	Side-Door-Pillar-Quarter	240
Rear Seat	Seat	600
Roof	Back-Luggage Compartment	500
Seat (Auxiliary)	Seat	600
Seat (Rear)	Seat	600
Tail Gate	Back-Luggage Compartment	400
Top (Folding)	Soft Trim	Soft Trim
Top Mechanism (Folding)	Back-Luggage Compartment	520
Track (Front Seat)	Seat	617
Windshield	Body Front-Floor	030

**BUY IT NOW!****Click Here To Order**

Catalogs only



## GROUP NUMBERS and RELATED CATALOG SECTIONS

Following is an index of the basic group numbers and their related catalog section numbers. A more detailed listing of the basic group numbers, their related expansion numbers and functional areas is shown on the next three pages.

CHASSIS PARTS				BODY PARTS			
BASIC GROUP NUMBER	CATALOG SECTION NO.	BASIC GROUP NUMBER	CATALOG SECTION NO.	BASIC GROUP NUMBER	CATALOG SECTION NO.	BASIC GROUP NUMBER	BODY SECTION NO.
Miscellaneous	Paint	Manual Trans. - except Linkage		Carburetor Kit Components	95A	70000 - 79999	A70, 1 thru A70.5
1000 - 1999	10	6900 - 7999		9600 - 9699	96	00000 - 01999	000
2000 - 2099	20	Identification and Application Chart	70	9700 - 9999	97	02000 - 02999	020
2001 and 2200 Kit Contents	20.1	Parts Lists		10000 - 10299	100	03000 - 04199	030
2100 - 2199	21	2.77 - 1965/67	70.1	10300 - 10599	103	04200 - 04699	042
2200 - 2299	22	G/4/S-1971/	70.2	Alternator Ident. Chart	103	04700 - 09999	047
2300 - 2399	23	E/4/S - 1971/	70.2	Alternator Parts Lists	103.2, 103.4, 103.5	10000 - 19999	100
2400 - 2999	24	O/D - 1965/67	70.3	10600 - 10999	106	20000 - 20999	200
3000 - 3499	30	3.03 - 1965/	70.4	11000 - 11999	110	21000 - 21999	210
3500 - 3599	35	D/4/S - 1965/66	70.5	Starter Ident. Chart	110	22000 - 22999	220
3600 - 3999	36, 37	F/4/S - 1965/	70.6	Starter Parts Lists	110.2 thru 110.4	23000 - 23999	230
P/S Kits	36.1	W/4/S - 1965/66	70.7	12000 - 12999	120	24000 - 25999	240
4000 - 4599	40	Transfer Case	70.8	Distributor Ident. Chart	120	26000 - 26999	260
4600 - 4999	46	Manual Trans. - Linkage, etc.		Distributor Parts Lists	120.1 thru 120.5	27000 - 27999	270
5000 - 5199	50	7000 - 7299	71	13000 - 13399	130	28000 - 28999	280
5200 - 5299	52	7300 - 7400	73	13400 - 13699	134	29000 - 29499	290
Exhaust Charts	52.65 thru 52.72	7500 - 7999	75	13700 - 13999	137	29500 - 29999	295
5300 - 5399	53	Automatic trans. except Linkage		14000 - 14399	140	30000 - 39999	300
Spring Charts	53.65 thru 53.72	7000 - 7999		14400 - 14499	144	40000 - 41999	400
5400 - 5999	54	Identification and Application Charts	A70	14500 - 14999	145	42000 - 42999	420
6000-6898	60	Parts List		15000 - 15999	150	43000 - 43999	430
Engine Ident. Chart		C/M - 1965/	A70, 3	16000 - 16099	160	44000 - 49999	440
4 cyl. 98,122	60.1	C4 - 1965/	A70, 4	16100 - 16599	161	50000 - 50999	500
6 cyl. 170,200,250	60.2	C6 - 1966/	A70, 5	16600 - 16999	166	51000 - 51999	510
6 cyl. 240	60.3	Automatic Trans. Linkage, etc.		17000 - 17299	170	52000 - 59999	520
8 cyl. 260,289, 289 Spec.	60.4	7000 - 7199	A71	Speedometer Gears	172	60000 - 60999	600
8 cyl. 302, 302 Spec.	60.5	7200 - 7399	A72	Speedometer Gear Application Charts	172.65 thru 172.72	61000 - 61999	610, 615, 617
8 cyl. 351, 351 Spec.	60.5A	7400 - 7999	A74	17300 - 17399	173	62000 - 69999	620
8 cyl. 352,390, 390 Spec.	60.6	8000 - 8499	80	17400 - 17599	175	00000 - 99999	SOFT TRIM - By MODEL YEAR
8 cyl. 400	60.7	8500 - 8599	85	17600 - 17999	176	(AS APPLICABLE)	
8 cyl. 427	60.8	8600 - 8999	86	18000 - 18399	180		
9 cyl. 428, 430	60.9	Fan Belt Ident. Chart	86.1	18400 - 18999	184		
		Ford Racing Belts Belt Application Charts	86.2, 86.65 thru 86.72	19000 - 19999	190		
		9000 - 9299	90				
		9300 - 9399	93				
		9400 - 9499	94				
		9500 - 9599	95				
		Carburetor - Parts Lists	95.1 thru 95.34				



**BUY IT NOW!**

**Click Here To Order**



## FORD BASIC PART NUMBERING SYSTEM

## CHASSIS, ENGINE and ELECTRICAL BASIC NUMBER SERIES

BASIC PART NO. SERIES	BASIC SERIES EXPANSION	PARTS WHICH QUALIFY BY FUNCTIONAL AREA	BASIC PART NO. SERIES	BASIC SERIES EXPANSION	PARTS WHICH QUALIFY BY FUNCTIONAL AREA
1000-1250 1251-1349 1350-1499 1500-1724 1725-1999 2000-2874 2875-2999 3000-3499 3500-3776 3777-3999 4000-4999	1A000-1A250 1A251-1A349 1A350-1A499 1A500-1A724 1A725-1A999 2A000-2A874 2A875-2A999 3A000-3A499 3A500-3A776 3A777-3A999 4A000-4A999	Wheels, hubs, and drums Open numbers Spare wheel carrier Tires and tubes Open numbers Brakes Air compressor Front axles and front suspensions Steering gear and steering wheel Open numbers Rear axle and driveshaft and coupling shaft Frame and brackets *	13000-13299 13000-13399 13400-13699 13700-13799  13800-13949 13950-13999 14000-14689  14690-14724 14725-14999	13A000-13A299 13A300-13A399 13A400-13A699 13A700-13A799  13A800-13A949 13A950-13A999 14A000-14A689  14A690-14A724 14A725-14A999	Headlamps & parking lamps Turn signal License, tail, and stop lamps Courtesy, dome and instrument lamps and switches Horn Open numbers Wiring and circuit breakers, terminals and connectors. window regulator, fuse panel Seat regulator (electrical) Junction boxes and electric conduit Clocks & cigar lighter Lamp assy. -cluster *
5300-5350 5351-5416 5417-5454 5455-5481  5482-5499 5500-5515 5516-5999 6000-6899 6900-6944 6945-6999 7000-7999 8000-8499 8500-8599 8600-8669 8670-8999	5A300-5A350 5A351-5A416 5A417-5A454 5A455-5A481  5A482-5A499 5A500-5A515 5A516-5A999 6A000-6A899 6A900-6A944 6A945-6A999 7A000-7A999 8A000-8A499 8A500-8A599 8A600-8A669 8A670-8A999	Front springs Sub-frame (for cab mounting) Open numbers Front springs-clips, studs, and bushings Stabilizer and attaching parts Front spring covers Rear springs and attaching parts Engine and mounts * Eng. installation & dress-up kits Transmission and clutch Radiator and grille parts Water pumps Fan and brackets Open numbers	15200-15399 15400-15489 15490-15579 15580-15599 15600-15649 15650-15655 15656-15699 15700-15724 15725-15759  15760-15799 15800-15849  15850-15874 15875-15899	15A200-15A399 15A400-15A489 15A490-15A579 15A580-15A599 15A600-15A649 15A650-15A655 15A656-15A699 15A700-15A724 15A725-15A759  15A760-15A799 15A800-15A849  15A850-15A874 15A875-15A899	Road & spotlamps Lamp assy. -marker Lamp assy. back up & utility Lamp assy. -Police flasher * Map lamp Top control Engine compartment lamp Commercial pump motors Note: Not used Passenger Car, Truck & Industrial Engines Open numbers Lamp assy. -transmission control selector indicator Parking brake signal Open numbers
9000-9423 9000-9269 9424-9499 9500-9699 9700-9899  9900-9999 10000-10399 10400-10499 10500-10649 10650-10837 10838-10999 11000-11529 11530-11568 11569-11619	9A000-9A423 9A000-9A269 9A424-9A499 9A500-9A699 9A700-9A899  9A900-9A999 10A000-10A399 10A400-10A499 10A500-10A649 10A650-10A837 10A838-10A999 11A000-11A529 11A530-11A568 11A569-11A619	Fuel tank, gauges, pumps & lines Fuel tank, gauges, pumps & lines Manifold, clamps, thermostats etc. Carburetors & air cleaners Thermostatic choke, acc. spark & throttle control rods * Generators & alternators Open numbers Generator regulator Batteries & ammeters Instrument cluster & controls Starting motor & starter switch Open numbers Ignition switch	15900-15999 16000-16299 16300-16449 16450-16549 16550-16579 16580-16599 16600-16999 17000-17149 17150-17249 17250-17384 17385-17399 17400-17674 17675-17748 17749-17999	15A900-15A999 16A000-16A299 16A300-16A449 16A450-16A549 16A550-16A579 16A580-16A599 16A600-16A999 17A000-17A149 17A150-17A249 17A250-17A384 17A385-17A399 17A400-17A674 17A675-17A748 17A749-17A999	* Front fender, aprons & shields Rear fenders Running boards and brackets Splash shields Open numbers Hood, brackets and controls Tools Open numbers Speedometer and tachometer Open numbers Wipers and washers Rear view mirrors Front and rear bumpers and stone deflectors
11620-11644 11645-11688 11689-11999 12000-12427 12428-12449 12450-12499 12500-12999	11A620-11A644 11A645-11A688 11A689-11A999 12A000-12A427 12A428-12A449 12A450-12A499 12A500-12A999	Open numbers Lighting switch Open numbers Coil, distributor & spark plugs Open numbers Engine governor Open numbers	18000-18199 18200-18241 18242-18699 18700-18799 18800-19499 19500-19549 19550-19999	18A000-18A199 18A200-18A241 18A242-18A699 18A700-18A799 18A800-19A499 19A500-19A549 19A550-19A999	Shock absorbers * Heaters Air brakes Radio Miscellaneous Accessories Air conditioners

parts qualifying will be identified with part numbers from a more appropriate series,



**BUY IT NOW!**

**Click Here To Order**



## BODY BASIC NUMBERS and CORRESPONDING FUNCTIONS

BASIC PART NO. SERIES	BASIC SERIES EXPANSION	PARTS WHICH QUALIFY BY FUNCTIONAL AREA	BASIC PART NO. SERIES	BASIC SERIES EXPANSION	PARTS WHICH QUALIFY BY FUNCTIONAL AREA
00000-00099	000A00-000A99	Body assy. & trim sets	25900-25999	259A00-259A99	Open
00100-00399	001A00-003A99	Front end assembly	26000-26199	260A00-261A99	Rear door reinforcement
01400-01499	014A00-014A99	Ventilating ducts & valves	26200-26399	262A00-263A99	Rear door glass frame
01500-01599	015A00-015A99	Brake pedal support	26400-26699	264A00-266A99	Rear door lock & handles
01600-01799	016A00-017A99	Dash assembly	26700-26799	267A00-267A99	Open
01800-01999	018A00-019A99	Ventilating ducts & valves	26800-26899	268A00-268A99	Rear door hinge
02000-02699	020A00-026A99	Cowl & front body pillar	26900-26999	269A00-269A99	Open
02700-02899	027A00-028A99	Open	27000-27299	270A00-272A99	Rear door check & regulator
02900-02999	029A00-029A99	Body front tie bow braces, etc.	27300-27399	273A00-273A99	Rear door regulator vacuum lift
03000-03999	030A00-039A99	Windshield assembly	27400-27699	274A00-276A99	Rear door trim
04000-04249	040A00-042A49	Visor assembly	27700-28099	277A00-280A99	Quarter & quarter panel assy.
04250-04399	042A50-043A99	Front belt rail inst. panel assy.	28100-28399	281A00-283A99	Quarter lock pillar
04400-04599	044A00-045A99	Panel assy. -instr. panel details	28400-28499	284A00-284A99	Open
04600-04799	046A00-047A99	Cigar lighter assy. & instr. cluster	28500-28699	285A00-286A99	Quarter header & frame
			28700-28799	287A00-287A99	Quarter belt rail
04800-04899	048A00-048A99	Ash receptacle assy.	28800-28999	288A00-289A99	Open
04900-05999	049A00-059A99	Open	29000-29199	290A00-291A99	Quarter window garnish mldg.
06000-06199	060A00-061A99	Glove compt. assy.	29200-29599	292A00-295A99	Quarter reinf. braces & brkts.
06200-09999	062A00-099A99	Open	29600-29999	296A00-299A99	Quarter window, glass & channel
10000-10999	100A00-109A99	Floor side & crossmembers	30000-30199	300A00-301A99	Quarter glass run & regulator
11000-11099	110A00-110A99	Underbody assy.	30200-30299	302A00-302A99	Quarter vent. window
11100-11499	111A00-114A99	Floor pan assy, silencers & pads	30300-30699	303A00-306A99	Qtr. window regulator & frame
11500-11799	115A00-117A99	Floor board assy.	30700-30799	307A00-307A99	Quarter arm rest ash receptacle
11800-11999	118A00-119A99	Open	30800-30999	308A00-309A99	Open
12000-12099	120A00-120A99	Floor board riser	31000-31499	310A00-314A99	Quarter trim assy. & assist loop
12100-12299	121A00-122A99	Floor trans. cover dust sealer	31500-31599	315A00-315A99	Open
12300-12599	123A00-125A99	Open	31600-31899	316A00-318A99	Qtr. arm rest assy.
12600-12699	126A00-126A99	Floor skid strip	31900-31999	319A00-319A99	Quarter panel spare wheel compt.
12700-12999	127A00-129A99	Open	32000-32199	320A00-321A99	Open
13000-13199	130A00-131A99	Floor mat & carpet	32200-32399	322A00-323A99	Side slats-trim sticks-anti-squeaks
13200-13299	132A00-132A99	Floor scuff plate			
13300-13499	133A00-134A99	Open	32400-32499	324A00-324A99	Quarter folding compt. -pkg.
13500-13599	135A00-135A99	Floor tool box	32500-39999	325A00-399A99	Open
13600-13799	136A00-137A99	Open	40000-40199	400A00-401A99	Back door & luggage compartment
14000-14199	140A00-141A99	Member assy, body side frt. & rr.	40200-40399	402A00-403A99	Tail gate & back panel assy.
14200-14299	142A00-142A99	Sill assy. -floor pan cross front	40400-40499	404A00-404A99	Lift gate
14300-19999	143A00-199A99	Open	40500-40599	405A00-405A99	Open
20000-20799	200A00-207A99	Body side and front door	40600-40699	406A00-406A99	Luggage compt, door panel
20800-21099	208A00-210A99	Front door garnish mldg.	40700-40799	407A00-407A99	Tail gate panel assy.
21100-21299	211A00-212A99	Front door reinforcement	40800-40999	408A00-409A99	Back door & tail gate frame assy.
21300-21399	213A00-213A99	Open	41000-41099	410A00-410A99	Back door pillar fillers
21400-22399	214A00-223A99	Front door glass, lock & frame	41100-41199	411A00-411A99	Open
22400-22499	224A00-224A99	Front door handles	41200-41299	412A00-412A99	Deck pillar group
22500-22599	225A00-225A99	Open	41300-41399	413A00-413A99	Luggage compt. & lift gate door header
22600-22699	226A00-226A99	Front door handles-inside			
22700-22799	227A00-227A99	Open	41400-41599	414A00-415A99	Open
22800-22899	228A00-228A99	Front door hinge	41600-41699	416A00-416A99	Tail gate framing
22900-22999	229A00-229A99	Front door ventilating window	41700-41899	417A00-418A99	Back belt rail
23000-23399	230A00-233A99	Front door dovetail & regulator	41900-41999	419A00-419A99	Back door glass & framing
23100-23499	231A00-234A99	Front door & window regulators	42000-42299	420A00-422A99	Back window glass & frame assy.
23500-23499	234A00-235A99	Front door check	42300-42499	423A00-424A99	Back window garnish moulding
23600-23699	236A00-236A99	Open	42500-42599	425A00-425A99	Back door finish strip-mouldings
23700-24199	237A00-241A99	Front door trim & arm rest	42600-42699	426A00-426A99	Tail gate cross finish strip
24200-24299	242A00-242A99	Hydraulic window operating	42700-42899	427A00-428A99	Luggage compt, hinge assy. - lamp assy.
24300-24599	243A00-245A99	Center pillar assy.			
24600-24999	246A00-249A99	Rear door assy. & panels	42900-42999	429A00-429A99	Back door hinge & reinf. assy.
25000-25099	250A00-250A99	Rear door frame & pillar assy.	43000-43099	430A00-430A99	Tail gate hinge assy.
25100-25399	251A00-253A99	Rear door header & bottom	43100-43199	431A00-431A99	Back door & tail gate lock
25400-25899	254A00-258A99	Rear door glass & garnish mldg.	43200-43399	432A00-433A99	Luggage compt. lock assy.



**BUY IT NOW!**

**Click Here To Order**



## BODY BASIC NUMBERS and CORRESPONDING FUNCTIONS - continued

BASIC PART NO. SERIES	BASIC SERIES EXPANSION	PARTS WHICH QUALIFY BY FUNCTIONAL AREA	BASIC PART NO. SERIES	BASIC SERIES EXPANSION	PARTS WHICH QUALIFY BY FUNCTIONAL AREA
43400-43499	434A00-434A99	Back door handle assembly	55000-55199	550A00-551A99	Top luggage carrier
43500-43699	435A00-436A99	Luggage comp. locking handle	55200-55999	552A00-559A99	Open
43700-43899	437A00-438A99	Back door & lugg. compt, w/strip	60000-60024	600A00-600A24	Front seat complete-less trim
43900-43999	439A00-439A99	Tail gate bumper & dowel	60025-60049	600A25-600A49	Rear seat assy. - opera seat assy.
44000-44099	440A00-440A99	Back window regulator assy.	60050-60099	600A50-600A99	Front & rear seat assy.
44100-44199	441A00-441A99	Back door check assy.	60100-60124	601A00-601A24	Driver's seat adjustment
44200-44299	442A00-442A99	Luggage compt. lid support	60125-60199	601A25-601A99	Rear & deck seat-back assy.
44300-44399	443A00-443A99	Open	60200-60299	602A00-602A99	Driver's seat back assy. comp.
44400-44599	444A00-445A99	Tail gate support	60300-60499	603A00-604A99	Front seat cushion frame assy.
44600-44699	446A00-446A99	Back reinforcement brackets	60500-60799	605A00-607A99	Rear, aux. & opera cushion framing
44700-44799	447A00-447A99	Back door reinf.	60800-61299	608A00-612A99	Front seat cushion & back frame
44800-45099	448A00-450A99	L./compt. opening & tail gate reinf.	61300-61399	613A00-613A99	Rear seat back frame
45100-45199	451A00-451A99	Luggage compt. drain trough	61400-61499	614A00-614A99	Rear seat side pillar-front seat side board
45200-45399	452A00-453A99	Back trim & curtain	61500-61599	615A00-615A99	Rear seat side panel
45400-45599	454A00-455A99	Luggage compt. trim			
45600-45699	456A00-456A99	Luggage tool compartment			
45700-45799	457A00-457A99	Luggage comp. partition board	61600-61699	616A00-616A99	Front seat back panel
45800-45899	458A00-458A99	Luggage compt. shelf board	61700-62099	617A00-620A99	Front seat adjusting
45900-45999	459A00-459A99	Luggage compt. lamp assy.	62100-62499	621A00-624A99	Front & rear seat back reinf.
46000-46099	460A00-460A99	Compartment pkg. compartment	62500-62599	625A00-625A99	Driver & passenger seat suppt. - rear seat legs
46100-46199	461A00-461A99	Tool compartment	62600-62799	626A00-627A99	Front seat floor rest toe guard
46200-46299	462A00-462A99	Deck step	62800-62899	628A00-628A99	Front seat back robe cord
46300-46399	463A00-463A99	Back door trim	62900-63199	629A00-631A99	Front seat back ash receptacle
46400-46499	464A00-464A99	Luggage compartment trim	63100-63199	631A00-631A99	Front seat cushion cover - center seat opera seat cushion
46500-46999	465A00-469A99	Package tray	63200-63499	632A00-634A99	Front, center, opera & rear seat cushion springs
47000-47299	470A00-472A99	Spare wheel compartment	63500-63699	635A00-636A99	Seat cushion pad, facing & end pipe
47300-47999	473A00-479A99	Open			Cushion button & welt binding
48000-48099	480A00-480A99	Rear rack assy.	63700-63799	637A00-637A99	Front seat side carpet
48100-49999	481A00-499A99	Open	63800-63899	638A00-638A99	Rear & deck seat cushion cover
50000-50299	500A00-502A99	Roof & top assy.	64000-64099	640A00-640A99	Driver's seat rear cover
50300-50799	503A00-507A99	Folding top parts	64200-64399	642A00-643A99	Partition window operating mech.
50800-51299	508A00-512A99	Roof reinforcement retainers	64400-64599	644A00-645A99	Front seat back cushion cover
51300-51399	513A00-513A99	Roof rail assembly	64600-64699	646A00-646A99	Seat back, pad & division frame
51400-51599	514A00-515A99	Top bow assy. & dome lamp-brackets & attaching parts	64700-64899	647A00-647A99	Front & center seat spring & pad
51600-51699	516A00-516A99	Roof rib & slats	64800-64999	648A00-649A99	Front, center & opera seat pad, cardboard & cover
51700-51799	517A00-517A99	Roof drip & finish moulding	65000-65099	650A00-650A99	Front seat back facing
51800-51899	518A00-518A99	Roof partition	65100-65199	651A00-651A99	Front seat back trim rail
51900-52299	519A00-522A99	Roof headlining & support	65200-65299	652A00-652A99	Front seat back cushion welt & moulding
52300-52499	523A00-524A99	Roof binding & cardboard	65300-65399	653A00-653A99	Front seat back wadding
52500-52599	525A00-525A99	Top back curtain	65400-65499	654A00-654A99	Front seat back misc. trim-hassock assy.
52600-52699	526A00-526A99	Open	65500-65599	655A00-655A99	Front seat back bellows
52700-52999	527A00-529A99	Top deck & slide quarter	65600-65999	656A00-659A99	Open
53000-53099	530A00-530A99	Top stack-toggle	66000-66099	660A00-660A99	Pedestal seat
53100-53199	531A00-531A99	Top landau-folding pillar	66100-66599	661A00-665A99	Open
53200-53399	532A00-533A99	Top back curtain & hyd. mech.	66600-66899	666A00-668A99	Rear & deck seat back cover, pad & spring
53400-53499	534A00-534A99	Top curtain container	66900-67099	669A00-670A99	Rear seat cardboard & facing
53500-53699	535A00-536A99	Top side curtain front & rear	67100-67199	671A00-671A99	Rear seat back arm rest cover
53700-53799	537A00-537A99	Top covers, pads and retainers	67200-67299	672A00-672A99	Rear seat arm rest
53800-53899	538A00-538A99	Quarter curtain	67300-67599	673A00-675A99	Rear seat silencer & heelboard
53900-54299	539A00-542A99	Folding top & back stay pad			
54300-54399	543A00-543A99	Roof pads & wadding-silencers			
54400-54499	544A00-544A99	Top dust hood & container			
54500-54599	545A00-545A99	Open			
54600-54799	546A00-547A99	Folding top compt. & w/strip			
54800-54899	548A00-548A99	Top hold down strap			
54900-54999	549A00-549A99	Roof ventilator			

WHEN AN EXPANSION SERIES BECOMES EXHAUSTED OF NUMBERS, ANOTHER USE OF THE NEXT ALPHABETICAL EXPANSION LETTER SUCH AS "B" thru "Z".



**BUY IT NOW!**

**Click Here To Order**



### MOTORCRAFT SALES PART NUMBERS

To facilitate the stocking and handling of those service parts which are assigned both service part numbers and Motorcraft Sales Part Numbers, the Motorcraft Sales Part Numbers are shown in parenthesis immediately following or below the service part numbers.

For example, refer to Section 96, Group 9601. The service part number for a carburetor air cleaner element used on a 1969 Mustang with a 6 cylinder 250 C.I.D. engine is C9ZZ 9601-A and the Motorcraft Sales Part Number is FA-68. In the catalog this item will be shown as C9ZZ 9601-A(FA-68).

### SYMBOL USED REGULARLY IN CATALOG

★ Symbol indicates part is not supplied for service due to the following:

- a. Part is superseded and replaced as indicated in the description column of text.
- b. Part can be improvised as indicated in the description column of text.
- c. Due to its function there would be little or no demand.

**NOTE:** ALWAYS REFER TO THE DESCRIPTION COLUMN OF THE TEXT FOR POSSIBLE SUBSTITUTION, OR FOR MATERIAL SPECIFICATIONS AND DIMENSIONS WHICH MAY BE HELPFUL IN OBTAINING THE NON-SERVED PART LOCALLY.

### FORMATS

Various formats are used throughout this catalog to coincide with the normal procedure for selecting the affected part numbers. Most areas of the catalog use a format arranged in the order shown below:

Column -

- 1 Model year
- 2 Type of vehicle or equipment within a specific model year
- 3 Description, size, etc.
- 4 Quantity required per vehicle
- 5 Complete part number

Formats peculiar to a particular area of the catalog are generally self explanatory. When necessary, instructions are shown at the beginning of the affected group. For instance, the various charts and parts list method of cataloging in the Carburetor Section are explained on Page 1 of Section 95.

#### VEHICLES and RELATED CATALOG CODES

Bronco	U
Falcon	X(Before 1/70)
Falcon	B(From 1/70)
Fairlane/Torino	B
Ford	A
Maverick	P
Mustang	F
Pinto	L
Thunderbird	S

#### CATALOG CODES and RELATED VEHICLES

A	Ford
B	Fairlane/Torino and *Falcon
F	Mustang
L	Pinto
P	Maverick
S	Thunderbird
U	Bronco
X	Falcon (1965/70 - Built before January, 1970 see Code B for units built from January, 1970)

For Falcon Club Wagons - refer to Ford Truck Master Parts Catalog (Form AF 7636-A)

\* Includes Falcon units built from January, 1970



**BUY IT NOW!**  
Click Here To Order



## GENERAL INFORMATION

## FORD CAR PARTS

### MODEL YEAR APPLICATION

Model year application is indicated by showing the first year followed by a diagonal line to indicate continued usage in all subsequent years until the insertion of the last year of usage, which will then be inserted after the diagonal line. If no diagonal line is shown, the part is applicable only to the year indicated.

Example:

- 65/      Indicates part used 1965 through 1972 as shown in this catalog, for possible application beyond 1972 see 1973/ Ford Parts Catalog, Form FP 8094-A.
- 66/68   Indicates part used 1966 through 1968 model years.
- 67      Indicates part used 1967 model year only.
- 72      Indicates part used 1972 model year, for possible usage beyond 1973/ see Ford Car Parts Catalog, Form FP 8094-A.

### BODY TYPE CODES

Most body parts and some chassis parts are identified by Body Type Codes. A complete listing of body type codes is shown on pages 31 thru 34 of this General Information Section. Similar body types are identified by the same code number; the body type suffix is used to identify a particular body type. For instance, in 1968 (Ford) body type code 54 was used as follows:

1968	A(54A)	Galaxie "500" 4 Door Sedan
	A(54B)	Custom "500" 4 Door Sedan
	A(54C)	"LTD" 4 Door Sedan
	A(54E)	Custom 4 Door Sedan
	A(54)	4 Door Sedans

Body type codes (less suffix) are shown in the model column of the catalog text or with illustration titles when all body types of a related group are affected. For example, when Body Type Code 54 is shown, it includes 54A, 54B, 54C and 54E.

### SOFT TRIM

Soft Trim parts are arranged in separate sections by model year i.e. 1965, 1966 etc. Each includes facsimile trim swatches and complete trim codes. To determine the complete part number of a trim part, it is necessary to know the "Trim Code" which is shown on the Warranty Plate or Certification Label of the vehicle (refer to Pages 18 thru 22). Instructions for selecting soft trim parts are contained at the beginning of each Soft Trim Section.

### ATTACHING PARTS (NUTS, BOLTS ETC.) and LOCATOR CODES

Standard and utility hardware, such as bolts, screws, fittings, etc. are listed below the part with which they are used. To facilitate the stocking and handling of standard and utility parts by Ford Dealers, locator codes are preassigned by Ford Motor Company. The locator codes are shown in parentheses immediately following or below the standard and utility part numbers. For an example, refer to Body Section 030, Page 1, Group 03014. The part number for a 1/4-20 x 1/2" hex. head bolt is 20308-S8 and the locator code is (B40). In the catalog this item will be shown as 20308-S8 (B40).

### LIQUID MEASURE

Most liquid measures listed in this catalog are in U.S. sizes and certain other liquid measures (unique to Canada) listed in this catalog are in Canadian sizes. The following chart provides an understanding and a translation of U.S. to Canadian and Canadian to U.S. sizes.

	<u>1/2 pt.</u> (capacity in ounces)	<u>Pint</u>	<u>Quart</u> (capacity in ounces)	<u>Gallon</u>
Canada	10	20	40	160
U.S.	8	16	32	128

160 ounces equal 4 Canadian Quarts (160 ounces) or 1 Canadian Gallon.



# BUY IT NOW!

Click Here To Order



**D.S.O., F.S.O. or L.P.O. (SPECIAL ORDERS)**

The District Code Number will appear in the D.S.O. space on the Warranty Plate or Certification Label for all units including regular production. Always furnish appropriate Warranty Plate or Certification Label information and D.S.O. Number, if applicable, when ordering parts not listed in the catalog. If the unit is D.S.O., F.S.O. or L.P.O. (Special Order), the complete Order Number will appear in the D.S.O. space in addition to the District Code Number.

**HOW TO ORDER PARTS**

When ordering parts, always give the complete part number.

In the event the part number is not known, the following information should be included.

- A. Complete description of part.
- B. Model year and body type.
- C. Dimension, number of teeth, size, etc.; if possible rough sketch of part.
- D. If applicable to engine, transmission, axle, steering, etc.; specify type; such as 390 C.I.D., Fordomatic, Power Steering, etc.
- E. Advise how shipment is to be made - Freight, Express, Air, Parcel Post.



**BUY IT NOW!**  
Click Here To Order







## ABBREVIATIONS

2/b or 2/v.....2 barrel  
3/T or 3/S/T.....3 speed trans.  
3 or 4/S/T.....3 or 4 speed trans

4/b or 4/v.....4 barrel  
4/T or 4/S/T.....4 speed trans.  
6/b or 6/V.....6 barrel  
8/b or 8/V.....8 barrel

A/C.....air conditioner  
AR.....As Required  
A/S.....air suspension  
A/T or .....automatic transmission  
auto.trans.  
A.T.C.....automatic temperature control

abs.....absorber  
accel.....accelerator  
adj.....adjustment

alt.....alternator  
altr.....alternating  
alum.....aluminum  
amp.....ampere

approx.....approximately  
assy.....assembly  
attach.....attached

blk.....block  
brg.....bearing  
brkr.....breaker  
brkt.....bracket  
bus.....business  
B/W.....Borg Warner

CJ.....Cobra Jet (engine)  
C4 and/or C6.....type of automatic  
transmission  
C/CW.....counter clockwise  
C. I. D.....cubic inch displacement

C/M.....cruise-o-matic  
C. P. or cp.....candle power  
CS.....California Special (Mustang)  
C/W.....clockwise  
c/member.....crossmember  
c/pin.....cotter pin  
c/shaft.....crankshaft

carb.....carburetor  
Chg/L.....Change level  
ctr.....cluster

col.....column  
com.....compressor  
compt.....compartment

con.....control  
cond.....conditioning  
conn.....connecting

ctr.....center  
cvt. or cov.....cover  
cyl.....cylinder

D/4/S.....Dagenham 4 speed  
def.....defroster  
defl.....deflector

dia. or diam.....diameter  
diff.....differential  
disp.....displacement  
dist.....distributor

E.S.C.....Electronic Spark Control  
E/H/D.....Extra Heavy Duty  
elec.....electric  
em/re.....emission reduction  
eng.....engine  
equal.....equalizer  
ev/em.....evaporative emission  
exh.....exhaust  
ext.....external

F/L.....Fairlane

F-1.....Ford 1 barrel carb.  
F-2.....Ford 2 barrel carb.  
F-4.....Ford 4 barrel carb.

F/4/S.....Ford 4 speed

fdr.....fender  
fill.....fillister

flex.....flexible  
flr.....floor

frt.....front  
ft.....foot  
f/wheel.....flywheel

gen.....generator  
g/compt.....glove compartment  
gov.....governor  
gr.....gear  
GTW.....gross tongue weight

H-1.....Holley 1 barrel carb.  
H-2.....Holley 2 barrel carb.  
H-4.....Holley 4 barrel carb.

H/D.....heavy duty  
H/O.....high output  
HP.....horsepower  
hd.....head  
h/lamp.....headlamp  
hex.....hexagon  
hsg.....housing  
htr.....heater  
hyd.....hydraulic

I. D.....inside diameter  
I/P.....integral power steering

ident.....identification  
ign.....ignition  
Imco.....Improved Combustion  
Emission Control System  
indic.....indicator  
instru.....instrument  
int.....internal  
inter.....intermediate

K.D.....shipped in disassembled form

L. H.....left hand  
lb.....pound  
l/compt.....luggage compartment  
lt./frame.....light weight frame  
lub.....lubricator  
l/washer or l/w.....lockwasher  
lwr.....lower

M/L.....Mainline  
M/S.....manual steering  
M/T.....manual transmission  
man.....manifold  
med.....medium  
mm.....millimeter  
m.p.h.....miles per hour  
mldg.....moulding  
mtd.....mounted  
mtg.....mounting  
mtr.....motor



**BUY IT NOW!**

**Click Here To Order**



**ABBREVIATIONS**

<p>No. .... number</p>	<p>R. F. .... regular fuel R. H. .... right hand R. P. M. or RPM, .revolutions per minute</p>	<p>T/E. .... Thermactor Emission Control System T. V. .... throttle valve</p>
<p>O. D. .... outside diameter O/D or o/drive .... overdrive O. H. V. .... over head valve O/S .... oversize  o/all. .... overall oz. .... ounce</p>	<p>rad. .... radiator rd. .... round reg. .... regulator reinf. .... reinforcement repl. .... replaced req'd. .... required ret. .... retainer rr. .... rear</p>	<p>tach. .... tachometer temp. .... temperature t/gate. .... tail gate thd. .... thread trans. .... transmission Trans/ign. or Trans. ign. .... Transistorized Ignition T.R.S. .... Transmission Regulated Spark Control</p>
<p>P/A. .... power assist steering P/C. .... Police Car P/I. .... Police Interceptor P/L. .... Parklane P/S. .... power steering P. F. .... premium fuel  pass. .... passenger pcs. .... pieces press. .... pressure pt. .... pint</p>	<p>S/C. .... standard cooling S/CJ. .... Super Cobra Jet (engine)  s/compt. .... storage compartment S/D. .... Sedan Delivery  S/E. .... Special Economy carb. S/L. .... Sunliner S/T. .... standard transmission S/W. .... Station Wagon</p>	<p>U/S .... undersize u/joint or u/jt. .... universal joint  vac. .... vacuum vent. .... ventilation</p>
<p>qtr. .... quarter qty. .... quantity  R/A .... rocker arm r/b or R/B. .... replaced by  R/D. .... regular duty R/G. .... ring gear</p>	<p>s/member. .... side member s/ring. .... snap ring speedo. .... speedometer spkrs. .... speakers sprg. .... spring  std. .... standard strg. .... steering suppt. .... support susp. .... suspension</p>	<p>w/. .... with w/o. .... without W/4/S. .... Warner 4 speed w/shield or w/s. .... windshield w/strip. .... weather strip warn. .... warning wt. .... weight</p>
		<p>X/C or x/c .... extra cooling</p>



**BUY IT NOW!**  
Click Here To Order



**FORD CAR PARTS**

**1965 WARRANTY PLATE - TYPICAL**

**(U. S. built vehicles)**

Located on the latch face of the left Front Door.

The Warranty Plate Includes:

1. Miscellaneous vehicle data (first line) consisting of codes which identify Body Type, Color of Exterior Paint, Trim, Production Date, District (and D.S.O. number where applicable), Rear Axle Ratio and Transmission.
2. Vehicle Warranty Number (second line) consisting of Codes which identify Model Year, Assembly Plant, Series, Engine and Numerical Sequence of Assembly,

The page number(s) on which the Codes are listed is shown in parenthesis.

**MISCELLANEOUS VEHICLE DATA (54A EM 22 17 K 26 1 3) FIRST LINE**

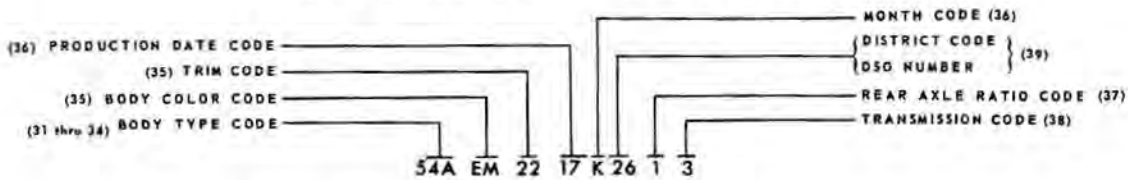

- "54A"---- Galaxie 500 4 Door Sedan
- "RM"---- Ivy Green lower body, Wimbledon White upper body  
(For two tone vehicles first digit indicates lower body color and second digit indicates upper body color.)  
Numerals following the color Code are for Company information.
- "58"---- Ivy Gold cloth and vinyl  
Refer to 1965 Soft Trim Section for complete instructions and Trim Code listing.
- "17"---- Seventeenth Day of Month
- "K"---- October
- "26"---- Washington District (and DSO number when applicable)  
Refer to Page 24 for complete explanation
- "1"---- Rear Axle Ratio of 3.00 to 1
- "4"---- (FX) Dual Range Transmission

Black Background Plate Identifies a Unit Painted with M30J (Non-Acrylic) Enamel. (Solid Color Unit or the Lower Body Color when Unit is Two-Tone.)

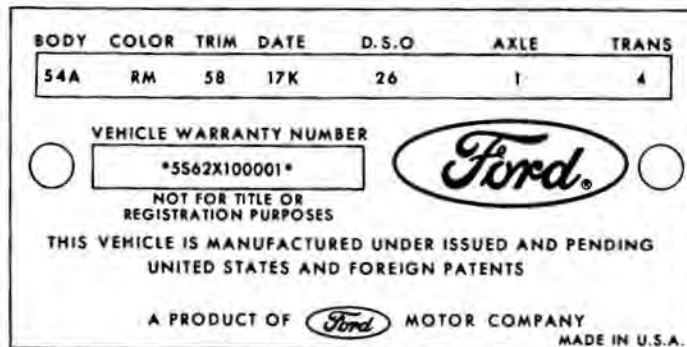

Grey Background Plate Identifies a Unit Painted with M32J (Acrylic) Enamel. (Solid Color Unit or the Lower Body Color when Unit is Two-Tone.)

P.3941

**VEHICLE WARRANTY NUMBER (\*5562X100001\*) SECOND LINE**

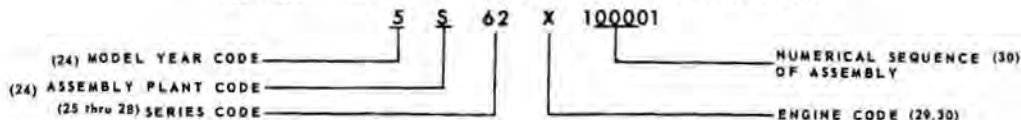

- " \* \* "---- Asterisks precede and follow the vehicle Warranty Number to prevent unauthorized addition of numbers or symbols.
- " 5 "---- 1965 Model
- " 5 "---- Assembled at Pilot Plant  
Sedan  
Engine--352 C.I.D.--4 Venturi carburetor  
Ford Series vehicle assembled at Pilot Plant during Model Year



**BUY IT NOW!**

**Click Here To Order**



## 1965 WARRANTY PLATE - TYPICAL (Canadian built vehicles)

Located on the latch face of the left Front Door.

The Warranty Plate Includes:

1. Miscellaneous vehicle data (first line) consisting of codes which identify Color of Interior and Exterior Paint, Trim, Engine and Special Order Number (where applicable).
2. Vehicle Serial Number (second line) consisting of codes which identify Car Line, Body Type, Model year, Drive and Numerical Sequence of Assembly.

The page number(s) on which the Codes are listed is shown in parenthesis.

### MISCELLANEOUS VEHICLE DATA (1RR 631 JB3 02-001) FIRST LINE

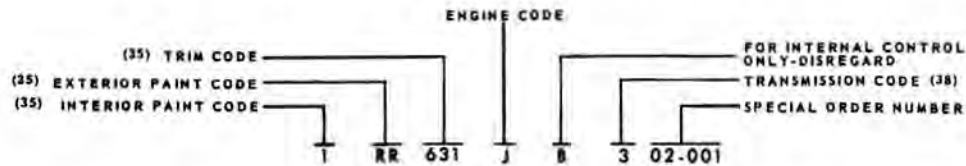

- "1"---- Red interior
  - "RR"---- Rangoon Red lower body and Rangoon Red upper body
  - "631"---- Red vinyl and red cloth
  - "J"---- 8 cyl. Engine - 390 C.I.D.
  - "3"---- Automatic Transmission
  - "02-001"---- Special Order Number (when applicable)
- Refer to Page 13 for complete explanation



P-8561

### SERIAL NUMBER (463B 65L 700001) SECOND LINE

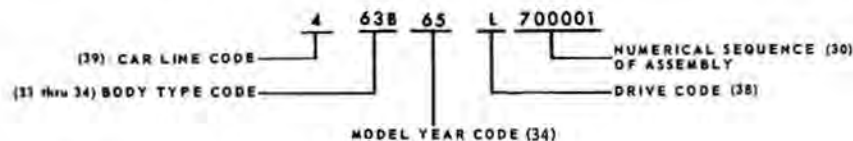

- "4"---- Ford with 8 cylinder engine
- "63B"---- Galaxie 500 2 Door Hardtop (Fastback)
- "65"---- 1965 Model
- "L"---- Left Hand Drive
- "700000"---- First Ford Series Vehicle assembled at Oakville during Model Year



**BUY IT NOW!**

Click Here To Order



**FORD CAR PARTS**

**1966/69 WARRANTY PLATE - TYPICAL**

[ALSO USED ON 1970 MAVERICK BEFORE 8/11/69]

Located on the latch face of the left Front Door.

The Warranty Plate includes:

1. Warranty Number (first line) consisting of Codes which identify Model Year, Assembly Plant, Series, Engine and Numerical Sequence of Assembly.
2. Miscellaneous Vehicle Data (second line) consisting of Codes which identify Body Type, Color of Exterior Paint, Trim, Production Date, District (and D.S.O. number where applicable), Rear Axle Ratio and Transmission.

The page number(s) on which the Codes are listed is shown in parenthesis.

**WARRANTY NUMBER (6S62X 100001) FIRST LINE**

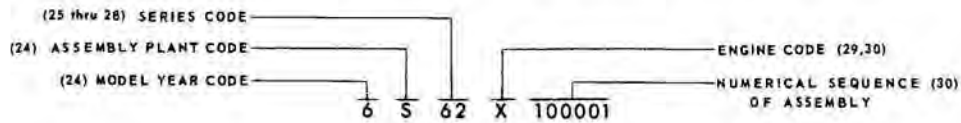

- "6"--- 1966 Model
- "S"--- Assembled at Pilot Plant.
- "62"--- 4 Door Sedan
- "X"--- 8 Cyl. Engine - 352 C.I.D. - 4 Venturi Carburetor
- "100001"--- First Ford Series vehicle assembled at Pilot Plant during Model Year

Black Background Plate identifies a Unit Painted with M32J (Acrylic) Enamel. (Solid Color Unit or the Lower Body Color when Unit is Two-Tone.)

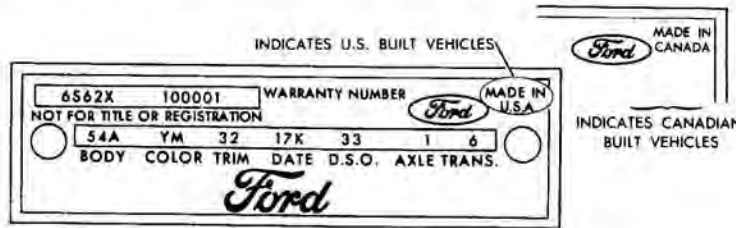

Grey Background Plate identifies a Unit Painted with M30J (Non-Acrylic) Enamel. (Solid Color Unit or the Lower Body Color when Unit is Two-Tone.)

P-521B

**MISCELLANEOUS VEHICLE DATA (54A YM 32 17 K 33 1 6) SECOND LINE**

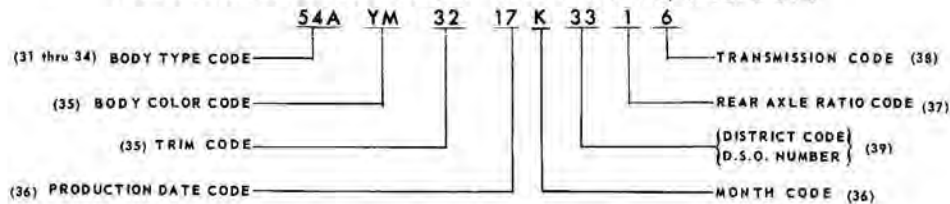

- "54A"--- Galaxie 500 - 4 Door Sedan
- "YM"--- Silver Blue lower body, Wimbledon White upper body
- "32"--- Blue cloth and vinyl  
Refer to appropriate Soft Trim Section for complete instructions and Trim Code listing.
- "17"--- Seventeenth Day of Month
- "K"--- October
- "33"--- Detroit District (and D.S.O. number when applicable)  
Refer to Page 13 for complete explanation
- "1"--- Rear Axle Ratio of 3.00 to 1
- "6"--- C4 Automatic 3 Speed Dual Range Transmission



**BUY IT NOW!**

**Click Here To Order**



1969/70 SPECIAL PERFORMANCE VEHICLE WARRANTY PLATE - TYPICAL

Located on the latch face of the left Front Door.

The Warranty Plate includes:

1. Warranty Number (first line) consisting of Codes which identify Model Year, Assembly Plant, Series, Engine and Numerical Sequence of Assembly.
2. Miscellaneous Vehicle Data (second line) consisting of Codes which identify Body Type, Color of Exterior Paint, Trim, Production Date, District Code (and D.S.O. number where applicable), Rear Axle Ratio and Transmission.

The page numbers(s) on which the Codes are listed is shown in parenthesis.

WARRANTY NUMBER (9F02R 480001) FIRST LINE

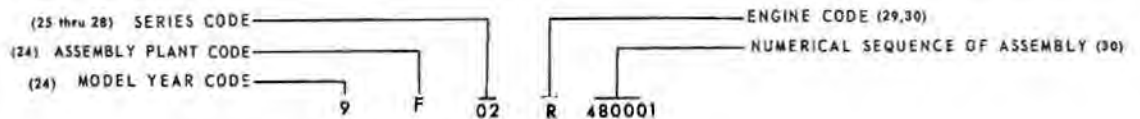

- "9" ---- 1969 Model Year
- "F" ---- Assembled at Dearborn Plant
- "02" ---- 2 Door Hardtop (Fastback)
- "R" ---- 8 Cyl. Engine - 428 C.I.D. Cobra Jet Ram Air - 4 Venturi Carburetor
- "480001" ---- First Shelby Automotive Mustang assembled at Dearborn during Model Year

Black Background Plate Identifies a Unit Painted with M32J (Acrylic) Enamel. (Solid Color Unit or the Lower Body Color when Unit is Two-Tone.)

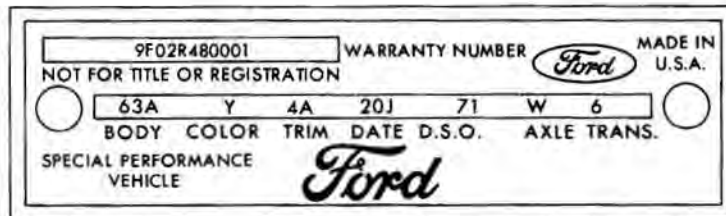

Grey Background Plate Identifies a Unit Painted with M30J (Non-Acrylic) Enamel. (Solid Color Unit or the Lower Body Color when Unit is Two-Tone.)

P-6817

MISCELLANEOUS VEHICLE DATA (63A Y 4A 20 J 71 W 6) SECOND LINE

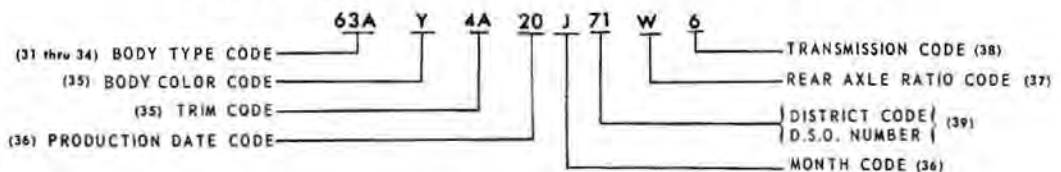

- "63A" ---- Mustang - 2 Door Hardtop (Fastback)
- "Y" ---- Indian Fire (Burnt Orange Metallic)
- "4A" ---- Black all vinyl  
Refer to appropriate Soft Trim Section for complete instructions and Trim Code listing.
- "20" ---- Twentieth Day of Month
- "J" ---- September
- "71" ---- Los Angeles District (and D.S.O. number when applicable)  
Refer to Page 13 for complete explanation
- "W" ---- Rear Axle Ratio of 4.30 to 1
- "6" ---- 4 Speed Transmission - Close Ratio (2.32 First Gear)



**BUY IT NOW!**

Click Here To Order



**GENERAL INFORMATION**

**FORD CAR PARTS**

**1970/ SAFETY STANDARDS CERTIFICATION LABEL - TYPICAL**

(REPLACES METAL WARRANTY PLATE)

(ALL EXCEPT BRONCO - REFER TO PAGES 40 THRU 44 FOR BRONCO WARRANTY PLATE CODES)  
(NOT USED ON 1970 MAVERICK BEFORE 8/11/69)

Located on the latch face of the left Front Door.  
The Certification Label includes.

1. Built date (e.g. 9/69) in upper left hand corner which indicates the month and year in which the unit was built.
2. Vehicle Identification Number (left half of first line) consisting of Codes which identify Model Year, Assembly Plant, Series, Engine and Numerical Sequence of Assembly (also shown in upper right hand corner).
3. Miscellaneous Vehicle Data (right half of first line plus second line) consisting of Codes which identify Body Type, Color of Exterior Paint, Trim, Rear Axle Ratio, Transmission and District (and D.S.O. number where applicable).

The page number(s) on which the Codes are listed is shown in parenthesis.

**VEHICLE IDENTIFICATION NUMBER (0S54H100001) FIRST LINE**

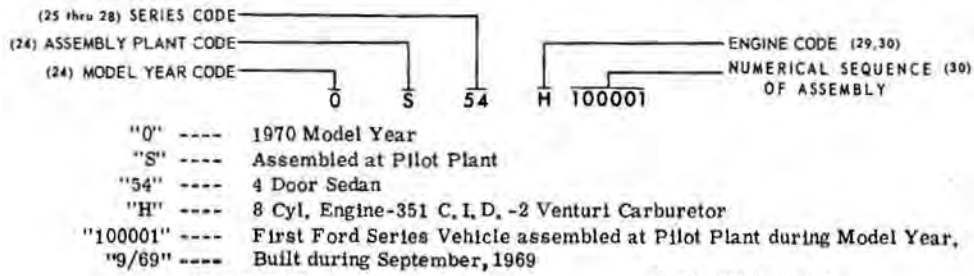

**U.S. VEHICLES**

**CANADIAN VEHICLES**

MANUFACTURED BY FORD MOTOR COMPANY 500001

9/69 THIS VEHICLE CONFORMS TO ALL APPLICABLE U.S. FEDERAL MOTOR VEHICLE SAFETY STANDARDS IN EFFECT ON DATE OF MANUFACTURE SHOWN ABOVE

VIN - IDENT NO		BODY	COI
0S54H100001		54A	B
TRM	AXLE	TRNS	RSD
5A	6	X	33

NOT FOR TITLE OR REGISTRATION  
MADE IN U.S.A.

MANUFACTURED BY FORD MOTOR COMPANY 500001

9/69 THIS VEHICLE CONFORMS TO ALL APPLICABLE FEDERAL MOTOR VEHICLE SAFETY STANDARDS IN EFFECT ON DATE OF MANUFACTURE SHOWN ABOVE

VIN - IDENT NO		BODY	COI
0S54H100001		54A	B
TRM	AXLE	TRNS	RSD
5A	6	X	33

NOT FOR TITLE OR REGISTRATION  
MADE IN CANADA

**MISCELLANEOUS VEHICLE DATA (54A B 5A 6 X 33) SECOND LINE**

P-7184

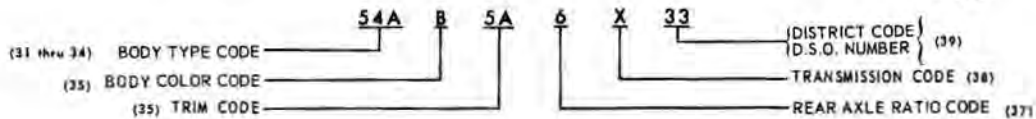

- "54A" ---- Galaxie "500" 4 Door Sedan  
"B" ---- Dark Maroon  
"5A" ---- Black cloth and vinyl  
Solid colors ---- 1970/71 Single digit code  
                  ---- 1972 Two digit code  
Two tones ---- 1970/71 Two digit code  
                  ---- 1972 Four digit code  
Refer to appropriate Soft Trim Section for complete instructions and Trim Code listing.
- "6" ---- Rear Axle Ratio of 3.00 to 1  
"X" ---- FMX - Cruise-O-Matic Transmission  
Detroit District (and D, S, O. number when applicable)  
Refer to Page 13 for complete explanation



**BUY IT NOW!**

**Click Here To Order**





**WARRANTY PLATE or CERTIFICATION LABEL**

(Refer to Pages 40 thru 44 for Bronco Warranty Plate Codes)

**YEAR CODES**

THE FIRST DIGIT OF THE WARRANTY OR VEHICLE IDENTIFICATION NUMBER IDENTIFIES THE MODEL YEAR OF THE VEHICLE.  
THE FOLLOWING CHART LISTS THESE CODES AND THE CORRESPONDING MODEL YEAR.

1965 U.S. BUILT VEHICLES  
1966/ U.S. and CANADIAN BUILT VEHICLES

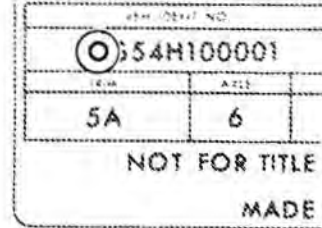

CERTIFICATION LABEL SHOWN  
WARRANTY PLATE TYPICAL

CODE	YEAR	CODE	YEAR	CODE	YEAR	CODE	YEAR
5	1965	7	1967	9	1969	1	1971
6	1966	8	1968	0	1970	2	1972

**YEAR CODES**

THE FIFTH AND SIXTH DIGITS OF THE SERIAL NUMBER INDICATE THE MODEL YEAR OF THE VEHICLE.

Code 65 - 1965 Model Year.

1965 CANADIAN BUILT VEHICLES





1965 U.S. BUILT VEHICLES  
1966/ U.S. and CANADIAN BUILT VEHICLES

**ASSEMBLY PLANT CODES**

THE SECOND DIGIT OF THE WARRANTY OR VEHICLE IDENTIFICATION NUMBER IDENTIFIES THE PLANT AT WHICH THE VEHICLE WAS ASSEMBLED.  
THE FOLLOWING CHART LISTS THESE CODES AND THE CORRESPONDING ASSEMBLY PLANT.

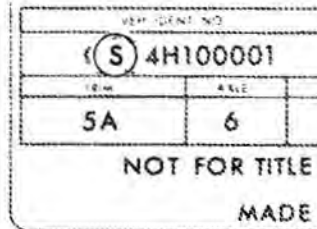
CERTIFICATION LABEL SHOWN  
WARRANTY PLATE TYPICAL



CODE	ASSEMBLY PLANT	CODE	ASSEMBLY PLANT	CODE	ASSEMBLY PLANT	CODE	ASSEMBLY PLANT
A	Atlanta	H	Lorain	R	San Jose	W	Wayne
B	Oakville	J	Los Angeles	S	Pilot Plant (Allen Park)	X	St. Thomas
D	Dallas	K	Kansas City	T	Metuchen	Y	Wixom
E	Mahwah	L	Long Beach (1965)	U	Louisville	Z	St. Louis
F	Dearborn	N	Norfolk				
G	Chrysler		Twin Cities				

**100% SATISFACTION GUARANTEED**  
**BUY IT NOW!**  
Click Here To Order

PayPal, Discover, MasterCard, VISA

### WARRANTY PLATE or CERTIFICATION LABEL

(Refer to Pages 40 thru 44 for Bronco Warranty Plate Codes)

### SERIES CODES

THE THIRD AND FOURTH DIGITS OF THE WARRANTY OR VEHICLE IDENTIFICATION NUMBER IDENTIFY THE BODY SERIES.

THE FOLLOWING CHART LISTS THESE CODES (IN CONJUNCTION WITH THE BODY TYPE CODES) AND THE SERIES OR MODEL WHICH THEY REPRESENT.

CERTIFICATION LABEL SHOWN  
WARRANTY PLATE TYPICAL

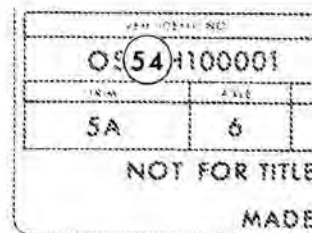

CODE SERIES	TYPE	YEAR	DESCRIPTION	CODE SERIES	TYPE	YEAR	DESCRIPTION
<b>(A) FORD 1965/</b>							
50	62E	67, 69	Custom 2 Door Sedan	64	54C	67/70	LTD 4 Door Sedan
51	54B	71/	Custom 4 Door Sedan	64	57B	65/66	Galaxie 500 4 Door Hardtop (Fastback)
51	54E	67/70	Custom 4 Door Sedan	64	57H	71/	LTD 4 Door Hardtop
51	62B	65/66	Custom 500 2 Door Sedan				
				65	76A	65/66	Galaxie 500 Convertible
52	54B	65/66	Custom 500 4 Door Sedan	66	53K	71/	LTD Brougham 4 Door Pillared Hardtop
52	62B	67/69	Custom 500 2 Door Sedan	66	57F	67/70	LTD 4 Door Hardtop
52	65D	71/	Custom 500 2 Door Hardtop	66	63B	65/66	Galaxie 500 2 Door Hardtop (Fastback)
53	54B	67/70	Custom 500 4 Door Sedan	67	57K	71/	LTD Brougham 4 Door Hardtop
53	54D	71/	Custom 500 4 Door Sedan	67	63F	65/66	LTD 2 Door Fastback
53	62E	65/66	Custom 2 Door Sedan				
54	54A	67/70	Galaxie 500 4 Door Sedan	68	63C	65/66	Galaxie 500 XL 2 Door Fastback/Bucket seats
54	54E	65/66	Custom 4 Door Sedan	68	65K	71/	LTD Brougham 2 Door Hardtop
54	54F	71/	Galaxie 500 4 Door Sedan				
55	63B	67	Galaxie 500 2 Door Hardtop	69	76B	65/66	Galaxie 500 XL Convertible
55	63B	68/70	Galaxie 500 2 Door Hardtop (Fastback)	70	71B	71/	4 Door Custom Ranch Wagon
56	57B	67/70	Galaxie 500 4 Door Hardtop	70	71D	67/70	4 Door Ranch Wagon (6 passenger)
56	57F	71/	Galaxie 500 4 Door Hardtop				
57	76A	67/69	Galaxie 500 Convertible	71	71B	67	4 Door Country Sedan (6 passenger)
58	63C	67	Galaxie 500 XL 2 Door Hardtop (Bucket seats)	71	71D	65/66	4 Door Ranch Wagon (6 passenger)
58	65C	68/70	Galaxie 500 2 Door Hardtop (Formal Roof)	71	71H	68/70	4 Door Custom 500 Ranch Wagon (6 pass.)
58	65F	71/	Galaxie 500 2 Door Hardtop	72	71B	65/66	4 Door Country Sedan (6 passenger)
59	76B	67	Galaxie 500 XL Convertible (Bucket seats)	72	71C	67	4 Door Country Sedan (10 passenger)
59	65M	70	Custom 500 2 Door Hardtop	72	71D	71/	4 Door Custom 500 Ranch Wagon
				72	71J	68/70	4 Door Custom 500 Ranch Wagon (10 pass.)
60	57F	65/66	LTD 4 Door Fastback	73	71B	68/70	4 Door Country Sedan (6 passenger)
60	63C	68/70	XL 2 Door Hardtop (Fastback)	73	71E	67	4 Door Country Squire (6 passenger)
61	63D	66	7 Litre 2 Door Hardtop (Fastback)	74	71A	67	4 Door Country Squire (10 passenger)
61	76B	68/70	XL Convertible	74	71C	65/66, 68/70	4 Door Country Sedan (10 passenger)
61	76H	71/	LTD Convertible	74	71F	71/	4 Door Country Sedan
62	54A	65/66	Galaxie 500 4 Door Sedan	75	71E	68/70	4 Door Country Squire (6 passenger)
62	63J	67	LTD 2 Door Hardtop	76	71A	68/70	4 Door Country Squire (10 passenger)
62	65A	68/70	LTD 2 Door Hardtop (Formal Roof)	76	71E	65/66	4 Door Country Squire (6 passenger)
62	65H	71/	LTD 2 Door Hardtop	76	71H	71/	4 Door Country Squire
63	53H	71/	LTD 4 Door Pillared Hardtop	78	71A	65/66	4 Door Country Squire (10 passenger)
63	76D	66	7 Litre Convertible				

**100% SATISFACTION GUARANTEED**

**BUY IT NOW!**

**Click Here To Order**

WARRANTY PLATE or CERTIFICATION LABEL

(Refer to Pages 40 thru 44 for Bronco Warranty Plate Codes)

SERIES CODES - continued

CODE			DESCRIPTION	CODE			DESCRIPTION
SERIES	TYPE	YEAR		SERIES	TYPE	YEAR	
(B) FAIRLANE/TORINO 1965/							
25	65A	71	2 Door Hardtop (Formal Roof)	41	54C	68	4 Door Sedan
25	65B	72	2 Door Hardtop (Formal Roof)	41	62B	65/66	500 2 Door Sedan
27	54A	71	Torino 4 Door Sedan	41	71B	70	500 4 Door Station Wagon
27	53B	72	4 Door Pillared Hardtop	41	76C	67	500XL Convertible
28	54B	70	500 4 Door Sedan				
29	65B	70	500 2 Door Hardtop	42	63D	68	GT 2 Door Hardtop (Fastback)
30	62A	67	2 Door Sedan	42	63D	69	GT 2 Door Hardtop (Fastback-Bucket seats)
30	65A	68/69	2 Door Hardtop (Formal Roof)	42	63F	69	GT 2 Door Hardtop (Fastback)
30	65C	70	2 Door Hardtop	42	54B	65/66	500 4 Door Sedan
30	65C	71	Torino 500 2 Door Hardtop (Formal Roof)	42	63D	67	500GT 2 Door Hardtop
30	65C	71	500 2 Door Hardtop (Formal Roof)	42	71C	70	4 Door Station Wagon
30	65D	72	Gran Torino 2 Door Hardtop (Formal Roof)	42	71C	71	500 4 Door Station Wagon
				42	71D	72	Gran Torino 4 Door Station Wagon
31	54A	67/69	4 Door Sedan				
31	54C	70	4 Door Sedan	43	63B	66	500 2 Door Hardtop
31	54C	71	500 4 Door Sedan	43	65A	65	500 2 Door Hardtop
31	62A	65/66	2 Door Sedan	43	71E	70/71	Squire 4 Door Station Wagon
31	53D	72	Gran Torino 4 Door Pillared Hardtop	43	76D	67	500GT Convertible
				43	76D	68/69	GT Convertible (Bucket seats)
32	54A	65/66	4 Door Sedan	43	76F	69	GT Convertible (Bench seat)
32	57C	70	4 Door Hardtop	43	71K	72	Gran Torino Squire 4 Door Station Wagon
32	57C	71	500 4 Door Hardtop				
32	71D	67/69	4 Door Station Wagon	44	65D	68	GT 2 Door Hardtop (Formal Roof)
				44	65D	69	GT 2 Door Hardtop (Formal Roof-Bucket seats)
33	62B	67	500 2 Door Sedan	44	65F	69	GT 2 Door Hardtop (Formal Roof)
33	65B	68/69	500 2 Door Hardtop (Formal Roof)	44	76D	66	500 GT Convertible
33	65E	68/69	500 2 Door Hardtop (Formal Roof-Bucket seats)				
33	65E	70/71	Brougham 2 Door Hardtop (Formal Roof)	45	65E	69	Cobra 2 Door Hardtop (Formal Roof-Bucket seats)
34	54B	67/69	500 4 Door Sedan	45	65A	69	Cobra 2 Door Hardtop (Formal Roof-Bench seat)
34	63C	71	500 2 Door Hardtop (Fastback)	45	76B	66	500 Convertible
35	63B	67	500 2 Door Hardtop	46	63B	69	Cobra 2 Door Hardtop (Fastback-Bench seat)
35	63B	68/69	500 2 Door Hardtop (Fastback)	46	63E	69	Cobra 2 Door Hardtop (Fastback-Bucket seats)
35	63E	68/69	500 2 Door Hardtop (Fastback-Bucket seats)	46	66A	70/71	Ranchero
35	63F	70/71	GT 2 Door Hardtop (Fastback)	46	76C	66	500XL Convertible
35	63R	72	Gran Torino 2 Door Hardtop (Fastback)				
36	57E	70/71	Brougham 4 Door Hardtop	47	63C	66	500XL 2 Door Hardtop
36	76B	67/69	500 Convertible	47	65B	65	2 Door Hardtop Sport Coupe
36	76E	68/69	500 Convertible (Bucket seats)	47	66A	67/69	Ranchero
				47	66B	70/71	500 Ranchero
37	71B	67/69	500 4 Door Station Wagon	47	97D	72	500 Ranchero
37	76F	70/71	GT Convertible				
38	63H	70/71	Cobra 2 Door Hardtop (Fastback)	48	66B	67/69	500 Ranchero
38	71D	65/66	4 Door Ranch Wagon	48	66C	70/71	GT Ranchero
38	71E	67	Squire 4 Door Station Wagon	48	71B	65	4 Door Custom Ranch Wagon
38	71E	68/69	Squire 4 Door Station Wagon	48	71B	66	500 4 Door Custom Ranch Wagon
38	65R	72	Gran Torino Sport 2 Door Hardtop (Formal Roof)	48	97R	72	GT Ranchero
40	63C	67	500XL 2 Door Hardtop	49	66C	69	GT Ranchero (Bench seat)
40	63D	66	500GT 2 Door Hardtop	49	66D	67	500XL Ranchero (Bucket seats)
40	65C	68/69	2 Door Hardtop (Formal Roof)	49	66D	68/69	GT Ranchero
	71D	71	4 Door Station Wagon	49	66E	70/71	Squire Ranchero
	71B	72	4 Door Station Wagon	49	71E	66	Squire 4 Door Station Wagon
				49	97K	72	Squire Ranchero



**BUY IT NOW!**

Click Here To Order





**WARRANTY PLATE OR CERTIFICATION LABEL**

(Refer to Pages 40 thru 44 for Bronco Warranty Plate Codes)

**SERIES CODES - continued**

CODE			DESCRIPTION	CODE			DESCRIPTION
SERIES	TYPE	YEAR		SERIES	TYPE	YEAR	
<b>(P) MAVERICK 1970/</b>							
91	62A	70/	2 Door Sedan	93	62D	71/	Grabber 2 Door Sedan
92	54A	71/	4 Door Sedan				

<b>(S) THUNDERBIRD 1965/</b>							
81	63C	66	2 Door Hardtop (Blind Quarter)	84	57B	67	4 Door Landau
81	65A	67	2 Door Hardtop	84	65B	68/71	2 Door Landau (Bucket seats)
				84	65D	68/71	2 Door Landau (Bench seat)
82	65B	67	2 Door Landau	85	76A	65/66	Convertible
				87	57B	68/69	4 Door Landau (Bucket seats)
83	63A	65/66	2 Door Hardtop	87	57B	70/71	4 Door Landau (Split Bench)
83	65A	68/71	2 Door Hardtop (Bucket seats)	87	57C	68/71	4 Door Landau (Bench seat)
83	65C	68/71	2 Door Hardtop (Bench seat)	87	63B	65	2 Door Landau
				87	65K	72	2 Door Hardtop

**(X) FALCON 1965/70 - Includes Units built before 1/1/70**

(For Falcon Units built from 1/1/70 - see Catalog Symbol "B" on preceding page)

01	62A	65	2 Door Sedan	19	62B	65	Futura 2 Door Sedan (Bench seat)
01	62A	66	2 Door Sedan	20	62B	67	Futura 2 Door Sedan
01	62D	65	2 Door Sedan	20	62B	68/70	Futura 2 Door Sedan (Bench seat)
02	54A	65/66	4 Door Sedan	21	54B	67/70	Futura 4 Door Sedan
02	54D	65	4 Door Sedan	21	59A	65	2 Door Station Wagon
06	71A	66	4 Door Station Wagon	22	62C	67/69	2 Door Sedan (Bucket seats)
10	62A	67/70	2 Door Sedan	22	71A	65	4 Door Station Wagon
11	54A	67/70	4 Door Sedan	23	71B	67/70	Futura 4 Door Station Wagon
11	62B	66	2 Door Sedan	24	71B	65	Futura 4 Door Station Wagon
12	54B	66	4 Door Sedan	26	71C	65	4 Door Squire
12	71A	67/68	4 Door Station Wagon	27	66A	65/66	Standard Ranchero
12	71A	69/70	4 Door Standard Station Wagon	27	66B	65	Deluxe Ranchero
13	62C	66	2 Door Sedan (Bucket seats)	27	66G	65	Standard Ranchero (Bucket seats)
15	76A	65	Convertible (Bench seat)	27	66H	65	Deluxe Ranchero
15	76B	65	Convertible (Bucket seats)	29	66B	66	Custom Ranchero
15	76D	65	Convertible	29	66D	66	Custom Ranchero
16	54B	65	Futura 4 Door Sedan (Bench seat)	29	78A	65	Standard Sedan Delivery
16	71B	66	4 Door Deluxe Station Wagon				
17	63B	65	Futura 2 Door Hardtop (Bench seat)				
17	63C	65	2 Door Hardtop				
	63D	65	2 Door Hardtop (Bucket seats)				



**BUY IT NOW!**

**Click Here To Order**



### WARRANTY PLATE or CERTIFICATION LABEL

(Refer to Pages 40 thru 44 for Bronco Warranty Plate Codes)

1965 U.S. BUILT VEHICLES  
1966/ U.S. and CANADIAN BUILT VEHICLES

### ENGINE CODES

THE FIFTH DIGIT OF THE WARRANTY OR VEHICLE IDENTIFICATION NUMBER INDICATES BASIC ENGINE IDENTIFICATION.

THE FOLLOWING CHART LISTS THESE CODES AS WELL AS NUMBER OF CYLINDERS, CUBIC INCH DISPLACEMENT AND NUMBER OF CARBURETOR VENTURI.

FOR FURTHER ENGINE IDENTIFICATION REFER TO SECTION 60 IN THIS CATALOG.

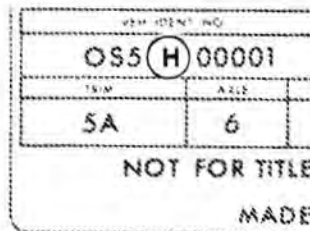

CERTIFICATION LABEL SHOWN  
WARRANTY PLATE TYPICAL

CODE	YEAR	ENGINE		CARB.	REMARKS	CODE	YEAR	ENGINE		CARB.	REMARKS
		CYL.	C.I.D.					CYL.	C.I.D.		
A	65/67	8	289	4V	P/F	P	65/66	8	390	4V	P/C
							67/70	8	428	4V	P/C
							71/	8	429	4V	P/C
B	65/70	6	240	1V	P/C	Q	66/70	8	428	4V	
							71/	8	351	4V	GT
C	65/68	8	289	2V		R	65/67	8	427	8V	Hi-performance
	70/71	8	429	4V	Cobra Jet		68/70	8	428	4V	Cobra Jet (hyd. lifters)
D	65	8	289	4V			71/	8	351	4V	Boss
	69/	8	302	2V	P/C & Taxi	S	66/69	8	390	4V	
E	65/	6	240	1V	Taxi		67	8	390	4V	GT
F	65	8	260	2V			71/	8	400	2V	
	68/	8	302	2V		T	65/	6	200	1V	
G	69/71	8	302	4V	Boss	U	65/	6	170	1V	
H	66/67	8	390	2V		V	65/	6	240	1V	
	69/	8	351	2V	NOTE 1	W	66/68	8	427	4V	Hi-performance
J	68	8	302	4V			71/	4	98	1V	1600 cc or 1.6 litres
	70/71	8	429	4V	Cobra Jet	X	65/66	8	352	4V	
K	65/67	8	289	4V	Hi-performance		71/	4	122	2V	2000 cc or 2.0 litres
	69/71	8	429	2V		Y	66/67	8	390	2V	
L	69/	6	250	1V			68	8	390	2V	P/F
M	69/71	8	351	4V			69/71	8	390	2V	R/F
N	68/	8	429	4V		Z	65/68	8	390	4V	



**BUY IT NOW!**

**Click Here To Order**

ification Tag or Label to determine if Cleveland (351C) or Windsor (351W) built engine.

COPYRIGHT © 1975 — FORD MOTOR COMPANY — DEARBORN, MICHIGAN

**FINAL ISSUE**



## MASTER PARTS AND ACCESSORIES ILLUSTRATION CATALOG

FORM FP 7635-B

FORD PARTS and SERVICE DIVISION

### GENERAL INSTRUCTIONS

This Ford Car Master Parts Catalog contains parts illustrations for Bronco, Fairlane/Torino, Falcon, Ford, Maverick, Mustang, Pinto and Thunderbird for model years 1965 to 1972 for U.S. and Canadian built vehicles.

Use this Illustration Catalog in conjunction with the Text Catalog, form FP 7635-A.

For greater convenience this catalog is divided into specific sections, such as brakes, front suspension, engine, transmission, etc. For example, FRONT SUSPENSION appears in Section 30, STEERING in Section 35, REAR AXLE in Section 40, etc.

A separate catalog which contains the text or descriptive information for the same model year is available as form FP 7635-A. The Text Catalog is divided into sections also and like parts are shown under similar section numbers in both the Text and Illustration Catalogs.

A listing of Ford group numbers and their related section numbers appears in the General Information Section of the Text Catalog, form FP 7635-A.

Illustrations contain group numbers only, therefore, it is necessary to refer to the group within the text catalog listing for complete applicable part number.

The driver's side is the left hand side of the vehicle and determines whether such parts as fenders, lamps, etc. are right or left hand.

Model year application is indicated by showing the first year followed by a diagonal line to indicate continued usage in all subsequent years until the insertion of the last year of usage, which is shown after the diagonal line. If no diagonal line is shown the part is applicable only to the year shown.

**Example:**

65/72 indicates part used 1965 through 1972 model years

65 indicates part used 1965 model year only

For Warranty Plate or Certification Label Data, Catalog Model Codes and Body Type Codes refer to the General Information Section of the Text catalog, form FP 7635-A.

The various car lines and their body types are identified by vehicle catalog codes and body type codes in the text catalog as follows -

VEHICLE	CATALOG CODE	BODY TYPE DESCRIPTION	BODY TYPE CODE
Bronco	U	Convertible	76
Fairlane	B	Four door hardtop	57
Falcon	X	Four door pillared hardtop	53
Ford	A	Four door sedan	54
Maverick	P	Four door station wagon	71
Mustang	F		
Pinto	L	Ranchero	66 or 97
Thunderbird	S	Three door sedan	64
Torino	B	Two door hardtop (fastback roof)	63
		Two door hardtop (formal roof)	65
		Two door sedan	62
		Two door station wagon	59 or 73

THE FOLLOWING SYMBOL APPEARS ON ILLUSTRATIONS  
SHOWN BELOW



**BUY IT NOW!**

**Click Here To Order**

ordered - must be secured locally



**GENERAL  
INFORMATION**

**FORD CAR PARTS**

**CHASSIS PARTS ILLUSTRATION INDEX**

Following is a general index of the major groups shown in the Chassis and Body Parts Illustration Sections. For more specific information refer to the Index appearing in front of the Section number listed below.

MAJOR GROUP	●TABBED DIVIDER TITLE	INDEX SECTION
Accelerator Linkage	Fuel	90
Accessories	Listed in their appropriate groups as identified in this index	
Air Cleaner	Fuel	90
Air Conditioner	Speedometer, Bumper	175
Alternator	Generator, Alternator, Starter, Distributor	100
Automatic Transmission	Automatic Transmission	A70
Axle (rear)	Rear Axle, Driveshaft	40
Battery	Generator, Alternator, Starter, Distributor	100
Brake System	Wheels, Brakes	10
Bumpers	Speedometer, Bumper	175
Carburetor	Fuel	90
Carrier (Wheel)	Wheels, Brakes	10
Clutch	Standard Transmission, Clutch	70
Cooling System	Cooling, Grille	80
Distributor	Generator, Alternator, Starter, Distributor	100
Driveshaft	Rear Axle, Driveshaft	40
Electrical	Generator, Alternator, Starter, Distributor	100
Electrical	Lamps, Wiring	130
Engine	Engine	60
Exhaust System	Frames, Mufflers, Springs	50
Fan	Cooling, Grille	80
Fenders	Fender, Hood	160
Frame	Frames, Mufflers, Springs	50
Front Suspension	Front Suspension, Steering	30
Fuel Pump	Fuel	90
Fuel System	Fuel	90
Fuel Tank	Fuel	90
Gearshift Lever	Standard Transmission, Clutch	70
Generator	Generator, Alternator, Starter, Distributor	100
Grille	Cooling, Grille	80
Heater	Speedometer, Bumper	175
Hood	Fender, Hood	160
Horn	Lamps, Wiring	130
Instrument Cluster	Generator, Alternator, Starter, Distributor	100
Lamps	Lamps, Wiring	130
Lever (Gearshift)	Standard Transmission, Clutch	70
Manifolds	Fuel	90
Mirrors	Speedometer, Bumper	175
Muffler	Frames, Muffler, Springs	50
Rear Axle	Fuel	90
	Cooling, Grille	80
	Cooling, Grille	80
	Rear Axle, Driveshaft	40



**BUY IT NOW!**

**Click Here To Order**



### CHASSIS PARTS ILLUSTRATION INDEX - cont'd.

MAJOR GROUP	TABBED DIVIDER TITLE	INDEX SECTION
Speedometer	Speedometer, Bumper	175
Springs	Frames, Mufflers, Springs	50
Stabilizer (Front)	Front Suspension, Steering	30
Stabilizer (Rear)	Frames, Mufflers, Springs	50
Starter	Generator, Alternator, Starter, Distributor	100
Steering	Front Suspension, Steering	30
Suspension (Front)	Front Suspension, Steering	30
Tachometer	Generator, Alternator, Starter, Distributor	100
Tank (Fuel)	Fuel	90
Transfer Case	Standard Transmission Clutch	70
Transmission (Automatic)	Automatic Transmission	A70
Transmission (Standard)	Standard Transmission, Clutch	70
Voltage Regulator	Generator, Alternator, Starter, Distributor	100
Water Pump	Cooling, Grille	80
Wheels	Wheels, Brakes	10
Windshield Wiper	Speedometer, Bumper	175
Wiring	Lamps, Wiring	130

### BODY PARTS ILLUSTRATION INDEX

Auxiliary Seat	Seat	600
Back Window	Back, Luggage Compartment	400
Body Sheet Metal	Body Sheet Metal	Body Sheet Metal
Console	Body Front, Floor	000
Door (Front)	Body Sides, Quarter	230
Door (Rear)	Body Sides, Quarter	230
Exterior Trim	Exterior Moulding	Exterior Moulding
Floor Sheet Metal	Body Sheet Metal	Body Sheet Metal
Folding Top	Back, Luggage Compartment	400
Front Door	Body Sides, Quarter	230
Front Seat	Seat	600
Front Seat Track	Seat	600
Glove Compartment	Body Front, Floor	000
Instrument Panel	Body Front, Floor	000
Interior Trim	Interior Trim	Interior Trim
Liftgate	Back, Luggage Compartment	400
Luggage Compartment Door Mechanism	Back, Luggage Compartment	400
Luggage Compartment Trim	Interior Trim	Interior Trim
Package Tray	Interior Trim	Interior Trim
Quarter Window	Body Sides, Quarter	230
Rear Door	Body Sides, Quarter	230
Rear Seat	Seat	600
Roof	Back, Luggage Compartment	400
Sheet Metal	Body Sheet Metal	Body Sheet Metal
Tailgate	Back, Luggage Compartment	400
Top (Folding)	Back, Luggage Compartment	400
Track (Front Seat)	Seat	600
Vent System	Body Front, Floor	000
	Body Front, Floor	000

only.

COPYRIGHT © 1975 -

FORD MOTOR COMPANY

- DEARBORN, MICHIGAN

**FINAL ISSUE**

**100% SATISFACTION GUARANTEED**

**BUY IT NOW!**

**Click Here To Order**

PayPal American Express Discover MasterCard VISA

## GENERAL INFORMATION

# FORD CAR PARTS

### PROCEDURE FOR USING CATALOG

There are three ways of finding part numbers

1. By Part Name
2. By Illustration
3. By Identification

Should an inquiry be received for a rear brake backing plate for a 1965 Thunderbird -

#### BY PART NAME

- A. Refer to the Chassis Parts Alphabetical Index in the Text Catalog, form FP 7635-A.
- B. Refer to the alphabetical nomenclature and find the part name "Plate (rear brake backing)". The group number listed is 2211-2.
- C. Refer to group number 2211-2 and locate 1965 in the "YEAR" column. Find the vehicle catalog code "S" (for Thunderbird) in the "MODEL" column.
- D. The part numbers shown are C6SZ 2211-A for right hand and C6SZ 2212-A for left hand.

#### BY ILLUSTRATION

- A. Refer to the tabbed divider marked "WHEELS, BRAKES" in this catalog.
- B. Refer to the index immediately behind the divider and find the illustration titles for 1965 S(Thunderbird).
- C. Under the heading "BRAKES" find the "Brake details (drum rear)" illustration for the 1965 S(Thunderbird).
- D. Refer to the illustration designated (on page 4 of Illustration Section 20.1) and find the group number for the rear brake backing plate to be 2211-2.
- E. Refer to group number 2211-2 in the Text Catalog and locate 1965 in the "YEAR" column. Find the vehicle catalog code "S" (for Thunderbird) in the "MODEL" column.
- F. The part numbers shown are C6SZ 2211-A for right hand and C6SZ 2212-A for left hand.

#### BY IDENTIFICATION

Certain parts and most major assemblies are identified with a part number shown on an attached tag or plate or on the part itself. Reference to identification numbers is made throughout the catalog and cross reference charts are included in some sections to provide immediate knowledge of the service part number when the identification number is known. All identification information other than charts will be preceded by the symbol (#).  
**IMPORTANT** - Identification tags and plates must be retained with the part or assembly with which they are originally supplied.

### HOW TO ORDER PARTS

When ordering parts, always give the complete part number.

In the event the part number is not known, the following information should be included.

- A. Complete description of part.
- B. Model year and body type.
- C. Dimension, number of teeth, size, etc., if possible rough sketch of part.
- D. If applicable to engine, transmission, axle, steering, etc., specify type, such as 400 cubic inch, Automatic Transmission, Power Steering, etc.
- E. Advise how shipment is to be made - Freight, Express, Air, Parcel Post.

### EXPLANATION OF SYMBOL ★

- ★ Symbol indicates part is not supplied for service due to the following
- a. Part is superseded and replaced as indicated in the description column of the text catalog.
  - b. Part can be improvised as indicated in the description column of text catalog.
  - c. Due to its function there would be little or no demand.

SEE DESCRIPTION COLUMN OF THE TEXT FOR POSSIBLE SUBSTITUTION, OR FOR MATERIAL DIMENSIONS WHICH MAY BE HELPFUL IN OBTAINING THE NON-SERVICED PART LOCALLY.



## BUY IT NOW!

Click Here To Order



**INDEX**

THIS INDEX SECTION INCLUDES BRAKES, WHEELS and RELATED PARTS

TITLE	SECTION	PAGE	ILLUS. NO.
-------	---------	------	------------

**1965**

**A (FORD)**

BRAKES			
Brake & clutch pedals	75	1	P-4595
Drum brake system	20	1	P-4610
Brake booster installation			
Booster details (Midland - Ross)	23	2	P-4893
Brake cylinder details - front & rear	20.1	2	P-2284
Brake details - front & rear	20.1	4	P-3380
Brake master cylinder details	20.1	1	P-3098
Parking brake system	20	1	P-4610
WHEELS			
Front & rear wheel, hub, & bearings	10	1	P-1780
Hub cap & wheel cover - refer to text Group 1130			
Spare wheel & jack storage	175.2	1	P-4823

**B (FAIRLANE/TORINO)**

BRAKES			
Brake & clutch pedals	75	2	P-3674
Drum brake system	20	3	P-3678
Brake booster installation (Midland - Ross)	20	3	P-3678
Booster details (Midland - Ross)	23	2	P-4893
Brake cylinder details - front & rear	20.1	2	P-3906
Brake details - front & rear	20.1	5	P-3703
Brake master cylinder details	20.1	1	P-3098
Parking brake system	20	3	P-3678
WHEELS			
Front & rear wheel, hub, & bearings	10	1	P-3118
Hub cap & wheel cover - Refer to text Group 1130			
Spare wheel and jack storage - except station wagon	175.2	2	P-3706
- station wagon	175.2	2	P-4824

**F (MUSTANG)**

BRAKES			
Brake & clutch pedals	75	5	P-4472
Disc brake system	20	6	P-4470
Brake booster installation (Bendix)	23	1	P-4533
Booster details (Bendix)	23	3	P-4590
Brake cylinder details - rear	20.1	3	P-2990
Brake details - disc front	20.1	8	P-4604
Brake details - drum rear	20.1	5	P-3703
Brake master cylinder details	20.1	1	P-3098
Drum brake system	20	6	P-4470
Brake booster installation (Bendix)	23	1	P-4533
Booster details (Bendix)	23	3	P-4590
Brake cylinder details - front & rear	20.1	3	P-2990
Brake details - front & rear	20.1	5	P-3703
Brake master cylinder details	20.1	1	P-3098
Parking brake system	20	6	P-4470
WHEELS			
Front & rear wheel, hub, & bearings	10	1	P-3118
Hub cap & wheel cover - refer to text Group 1130			
Spare wheel & jack storage	175.2	3	P-4506
Wheel lug nuts (Mustang GT350/500) - refer to text Group 1012			



**BUY IT NOW!**

**Click Here To Order**



## INDEX

TITLE	SECTION	PAGE	ILLUS. NO.
-------	---------	------	------------

1965

## S (THUNDERBIRD)

## BRAKES

Brake pedal	20	7	P-4240
Disc brake system	20	7	P-4240
Brake booster installation	20	7	P-4240
Booster details (Bendix)	23	4	P-4892
Brake cylinder details - rear	20.1	2	P-3906
Brake details - disc front	20.1	7	P-4603
Brake details - drum rear	20.1	4	P-3380
Brake master cylinder details	20.1	1	P-3098
Parking brake system	20	7	P-4240

## WHEELS

Front & rear wheel, hub, & bearings	10	1	P-1780
Hub cap & wheel cover - refer to text Group 1130			
Spare wheel & jack storage	175.2	3	P-4597

## X (FALCON)

## BRAKES

Brake & clutch pedal - manual gear shift	75	7	P-3130
Brake pedal - automatic transmission	75	7	P-3131
Drum brake system	20	4	P-3119
Brake booster installation			
Booster details (Bendix)	23	3	P-4590
Brake cylinder - front & rear	20.1	3	P-2990
Brake details - front & rear	20.1	5	P-3703
Brake master cylinder details	20.1	1	P-3098
Parking brake system	20	4	P-3119

## WHEELS

Front & rear wheel, hub, & bearings	10	1	P-3118
Hub cap & wheel cover - refer to text Group 1130			
Spare wheel & jack storage	175.2	4	P-3916

1966

## A (FORD)

## BRAKES

Brake & clutch pedals	75	1	P-4595
Disc brake system	20	2	P-5235
Brake booster installation	20	2	P-5235
Booster details (Midland - Ross)	23	2	P-4893
Brake cylinder details - rear	20.1	2	P-2284
Brake details - disc front	20.1	7	P-4603
Brake details - drum rear	20.1	4	P-3380
Brake master cylinder details	20.1	1	P-3098
Drum brake system	20	1	P-4610
Brake cylinder details - front & rear	20.1	2	P-2284
Brake details - front & rear	20.1	4	P-3380
Brake master cylinder details	20.1	1	P-3098
Parking brake system	20	1	P-4610

## WHEELS

Front & rear wheel, hub, & bearings	10	1	P-1780 †
Hub cap & wheel cover - refer to text Group 1130			
Spare wheel & jack storage	175.2	1	P-4823

**BUY IT NOW!**

Click Here To Order



### INDEX

TITLE	SECTION	PAGE	ILLUS. NO.
-------	---------	------	------------

# 1966

#### B (FAIRLANE/TORINO)

##### BRAKES

Brake & clutch pedals	75	4	P-4983
Drum brake system	20	5	P-4985
Brake booster installation	20	5	P-4985
Booster details (Midland - Ross)	23	2	P-4893
Brake cylinder details - front & rear	20.1	2	P-3906
Brake details - front & rear	20.1	5	P-3703
Brake master cylinder details	20.1	1	P-3098
Parking brake system	20	5	P-4985

##### WHEELS

Front & rear wheel, hub, & bearings	10	1	P-3118
Hub cap & wheel cover - refer to text Group 1130			
Spare wheel & jack storage - except station wagon	175.2	5	P-5211
- station wagon	175.2	6	P-5212

#### F (MUSTANG)

##### BRAKES

Brake & clutch pedals	75	5	P-4472
Disc brake system	20	6	P-4470
Brake booster installation (Bendix)	23	1	P-4533
Booster details (Bendix)	23	3	P-4590
Brake cylinder details - rear	20.1	2	P-3906
Brake details - disc front	20.1	8	P-4604
Brake details - drum rear	20.1	5	P-3703
Brake master cylinder details	20.1	1	P-3098
Drum brake system	20	6	P-4470
Brake booster installation (Bendix)	23	1	P-4533
Booster details (Bendix)	23	3	P-4590
Brake cylinder details - front & rear	20.1	2	P-3906
Brake details - front & rear	20.1	5	P-3703
Brake master cylinder details	20.1	1	P-3098
Parking brake system	20	6	P-4470

##### WHEELS

Front & rear wheel, hub, & bearings	10	1	P-3118
Hub cap & wheel cover - refer to text Group 1130			
Spare wheel & jack storage	175.2	3	P-4596
Wheel lug nuts (Mustang GT350/500) - refer to text Group 1012			

#### S (THUNDERBIRD)

##### BRAKES

Brake pedal	20	7	P-4240
Disc brake system	20	7	P-4240
Brake booster installation	20	7	P-4240
Booster details (Bendix)	23	4	P-4892
Brake cylinder details - rear	20.1	2	P-3906
Brake details - disc front	20.1	7	P-4603
Brake details - drum rear	20.1	4	P-3380
Brake master cylinder details	20.1	1	P-3098
Parking brake system	20	7	P-4240

##### WHEELS

Front & rear wheel, hub, & bearings	10	1	P-1780
Hub cap & wheel cover - refer to text Group 1130			
Spare wheel & jack storage	175.2	3	P-4597



## BUY IT NOW!

Click Here To Order



D

**ILLUSTRATION  
SECTION 10**
**FORD CAR PARTS**
**INDEX**

TITLE

SECTION

PAGE

ILLUS. NO.

# 1966

**U (BRONCO)**
**BRAKES**

Brake & clutch pedals	75	6	P-4972
Drum brake system	20	8	P-4974
Brake cylinder details - front & rear	20.1	2	P-3906
Brake details - front & rear	20.1	6	P-6602
Brake master cylinder details	20.1	1	P-3098
Parking brake system	20	8	P-4974

**WHEELS**

Free running hub - Dana (Spicer)	10	3	P-7799
Front hub & bearings	30	7	P-5312
Hub cap & wheel cover - refer to text Group 1130			
Spare wheel & jack storage - Before Ser. 830,001	175.2	8	P-4982
- From Ser. 830,001	175.2	9	P-6599

**X (FALCON)**
**BRAKES**

Brake & clutch pedals	75	4	P-4983
Drum brake system	20	5	P-4985
Brake booster installation	20	5	P-4985
Booster details (Midland - Ross)	23	2	P-4893
Brake cylinder details - front & rear	20.1	2	P-3906
Brake details - front & rear	20.1	5	P-3703
Brake master cylinder details	20.1	1	P-3098
Parking brake system	20	5	P-4985

**WHEELS**

Front & rear wheel, hub, & bearings	10	1	P-3118
Hub cap & wheel cover - refer to text Group 1130			
Spare wheel & jack storage - except Ranchero & station wagon	175.2	5	P-5211
- Ranchero & station wagon	175.2	6	P-5212

# 1967

**A (FORD)**
**BRAKES**

Brake & clutch pedals	75	1	P-4595
Disc brake system	20	10	P-5481
Brake booster installation	20	10	P-5481
Brake cylinder details - rear	20.1	2	P-2284
Brake details - disc front	20.1	7	P-4603
Brake details - drum rear	20.1	4	P-3380
Brake master cylinder details	20.1	1	P-5518
Drum brake system	20	9	P-5482
Brake cylinder details - front & rear	20.1	2	P-2284
Brake details - front & rear	20.1	4	P-3380
Brake master cylinder details	20.1	1	P-5518
Parking brake system	20	9	P-5482

**WHEELS**

Front & rear wheel, hub, & bearings	10	1	P-1780
Hub cap & wheel cover - refer to text Group 1130			
Spare wheel & jack storage	175.2	7	P-5779

**BUY IT NOW!**
**Click Here To Order**

### INDEX

TITLE	SECTION	PAGE	ILLUS. NO.
-------	---------	------	------------

# 1967

#### B (FAIRLANE/TORINO)

BRAKES			
Brake & clutch pedals	75	9	P-5514
Disc brake system	20	11	P-5515
Brake booster installation	20	11	P-5515
Brake cylinder details - rear	20.1	2	P-3906
Brake details - disc front	20.1	8	P-4604
Brake details - drum rear	20.1	5	P-3703
Brake master cylinder details	20.1	1	P-5518
Drum brake system	20	11	P-5515
Brake booster installation	20	11	P-5515
Brake cylinder details - front & rear	20.1	2	P-3906
Brake details - front & rear	20.1	5	P-3703
Brake master cylinder details	20.1	1	P-5518
Parking brake system	20	11	P-5515
WHEELS			
Front & rear wheel, hub, & bearings	10	1	P-3118
Hub cap & wheel cover - refer to text Group 1130			
Spare wheel & jack storage - except Ranchero & station wagon	175.2	5	P-5211
- Ranchero & station wagon	175.2	6	P-5212

#### F (MUSTANG)

BRAKES			
Brake & clutch pedals	75	11	P-5513
Disc brake system	20	12	P-5516
Brake booster installation	20	12	P-5516
Brake cylinder details - rear	20.1	2	P-3906
Brake details - disc front	20.1	8	P-4604
Brake details - drum rear	20.1	5	P-3703
Brake master cylinder details	20.1	1	P-5518
Drum brake system	20	12	P-5516
Brake cylinder details - front & rear	20.1	2	P-3906
Brake details - front & rear	20.1	5	P-3703
Brake master cylinder details	20.1	1	P-5518
Parking brake system	20	12	P-5516
WHEELS			
Front & rear wheel, hub, & bearings	10	1	P-3118
Hub cap & wheel cover - refer to text Group 1130			
Spare wheel & jack storage	175.2	3	P-4596
Wheel lug nuts (Mustang GT350/500) - refer to text Group 1012			

#### S (THUNDERBIRD)

BRAKES			
Disc brake system	20	13	P-5480
Brake booster installation	20	13	P-5480
Brake cylinder details - rear	20.1	2	P-3906
Brake details - disc front	20.1	7	P-4603
Brake details - drum rear	20.1	4	P-3380
Brake master cylinder details	20.1	1	P-5518
Parking brake system	20	13	P-5480
WHEELS			
Front & rear wheel, hub, & bearings	10	1	P-1780
Hub cap & wheel cover - refer to text Group 1130			
Spare wheel & jack storage	175.2	8	P-5780



## BUY IT NOW!

Click Here To Order



F

**ILLUSTRATION  
SECTION 10**
**FORD CAR PARTS**
**INDEX**

TITLE	SECTION	PAGE	ILLUS. NO.
-------	---------	------	------------

# 1967

**U (BRONCO)**
**BRAKES**

Brake & clutch pedals	75	6	P-4972
Drum brake system	20	8	P-4974
Brake cylinder details - front & rear	20.1	2	P-3906
Brake details - front & rear	20.1	6	P-6602
Brake master cylinder details	20.1	1	P-5518
Parking brake system	20	8	P-4974

**WHEELS**

Free running hub - Dana (Spicer)	10	3	P-7799
Front hub, & bearings	30	7	P-5312
Hub cap & wheel cover - refer to text Group 1130			
Spare wheel & jack storage	175.2	9	P-6599

**X (FALCON)**
**BRAKES**

Brake & clutch pedals	75	9	P-5514
Disc brake system	20	11	P-5515
Brake booster installation	20	11	P-5515
Brake cylinder details - rear	20.1	2	P-3906
Brake details - disc front	20.1	8	P-4604
Brake details - drum rear	20.1	5	P-3703
Brake master cylinder details	20.1	1	P-5518
Drum brake system	20	11	P-5515
Brake booster installation	20	11	P-5515
Brake cylinder details - front & rear	20.1	2	P-3906
Brake details - front & rear	20.1	5	P-3703
Brake master cylinder details	20.1	1	P-5518
Parking brake system	20	11	P-5515

**WHEELS**

Front & rear wheel, hub, & bearings	10	1	P-3118
Hub cap & wheel cover - refer to text Group 1130			
Spare wheel & jack storage - except station wagon	175.2	5	P-5211
- station wagon	175.2	6	P-5212

# 1968

**A (FORD)**
**BRAKES**

Brake & clutch pedals	75	1	P-4595
Disc brake system	20	10	P-5481
Brake booster installation	20	10	P-5481
Brake cylinder details - rear	20.1	2	P-2284
Brake details - disc front	20.1	9	P-6219
Brake details - drum rear	20.1	4	P-3380
Brake master cylinder details	20.1	1	P-5518
Drum brake system	20	9	P-5482
Brake cylinder details - front & rear	20.1	2	P-2284
Brake details - front & rear	20.1	4	P-3380
Brake master cylinder details	20.1	1	P-5518
Parking brake system	20	9	P-5482

**WHEELS**

Front & rear wheel, hub, & bearings	10	1	P-1780
Hub cap & wheel cover - refer to text Group 1130			
Spare wheel & jack storage	175.2	7	P-5779

**BUY IT NOW!**
**Click Here To Order**

**INDEX**

TITLE SECTION PAGE ILLUS. NO.

**1968**

**B (FAIRLANE/TORINO)**

**BRAKES**

Brake & clutch pedals	75	10	P-6541
Disc brake system	20	11	P-5515
Brake booster installation	20	11	P-5515
Brake cylinder details - rear	20.1	2	P-3906
Brake details - disc front	20.1	10	P-6218
Brake details - drum rear	20.1	5	P-3703
Brake master cylinder details	20.1	1	P-5518
Drum brake system	20	11	P-5515
Brake booster installation	20	11	P-5515
Brake cylinder details - front & rear	20.1	2	P-3906
Brake details - front & rear	20.1	5	P-3703
Brake master cylinder details	20.1	1	P-5518
Parking brake system	20	11	P-5515
<b>WHEELS</b>			
Front & rear wheel, hub, & bearings	10	1	P-3118
Hub cap & wheel cover - refer to text Group 1130			
Spare wheel & jack storage - except Ranchero & station wagon	175.2	5	P-5211
- Ranchero & station wagon	175.2	6	P-5212

**F (MUSTANG)**

**BRAKES**

Brake & clutch pedals	75	11	P-5513
Disc brake system	20	12	P-5516
Brake booster installation	20	12	P-5516
Brake cylinder details - rear	20.1	2	P-3906
Brake details - disc front	20.1	10	P-6218
Brake details - drum rear	20.1	5	P-3703
Brake master cylinder details	20.1	1	P-5518
Drum brake system	20	12	P-5516
Brake booster installation	20	12	P-5516
Brake cylinder details - front & rear	20.1	2	P-3906
Brake details - front & rear	20.1	5	P-3703
Brake master cylinder details	20.1	1	P-5518
Parking brake system	20	12	P-5516
<b>WHEELS</b>			
Front & rear wheel, hub, & bearings	10	1	P-3118
Hub cap & wheel cover - refer to text Group 1130			
Spare wheel & jack storage	175.2	3	P-4596
Wheel lug nuts (Mustang GT350/500) - refer to text Group 1012			

**S (THUNDERBIRD)**

**BRAKES**

Disc brake system	20	14	P-6399
Brake booster installation	20	14	P-6399
Brake cylinder details - rear	20.1	2	P-3906
Brake details - disc front	20.1	9	P-6219
Brake details - drum rear	20.1	4	P-3380
Brake master cylinder details	20.1	1	P-5518
Parking brake system	20	15	P-6400
<b>WHEELS</b>			
Front & rear wheel, hub, & bearings	10	1	P-1780
Hub cap & wheel cover - refer to text Group 1130			
Spare wheel & jack storage	175.2	8	P-5780

**100% SATISFACTION GUARANTEED**

**BUY IT NOW!**

**Click Here To Order**

PayPal    Discover    MasterCard    VISA

H

**ILLUSTRATION  
SECTION 10**
**FORD CAR PARTS**
**INDEX**

TITLE	SECTION	PAGE	ILLUS. NO.
-------	---------	------	------------

# 1968

**U (BRONCO)**
**BRAKES**

Brake & clutch pedals	75	6	P-4972
Drum brake system	20	8	P-4974
Brake cylinder details - front & rear	20.1	2	P-3906
Brake details - front & rear	20.1	6	P-6602
Brake master cylinder details	20.1	1	P-5518
Parking brake system	20	8	P-4974

**WHEELS**

Free running hub - Dana (Spicer)	10	3	P-7799
Front hub & bearings	30	7	P-5312
Hub cap & wheel cover - refer to text Group 1130			
Jack parts	175.2	10	P-6600
Spare wheel carrier - swing away	10	2	P-6232

**X (FALCON)**
**BRAKES**

Brake & clutch pedals	75	10	P-6541
Disc brake system	20	11	P-5515
Brake booster installation	20	11	P-5515
Brake cylinder details - rear	20.1	2	P-3906
Brake details - disc front	20.1	10	P-6218
Brake details - drum rear	20.1	5	P-3703
Brake master cylinder details	20.1	1	P-5518
Drum brake system	20	11	P-5515
Brake booster installation	20	11	P-5515
Brake cylinder details - front & rear	20.1	2	P-3906
Brake details - front & rear	20.1	5	P-3703
Brake master cylinder details	20.1	1	P-5518
Parking brake system	20	11	P-5515

**WHEELS**

Front & rear wheel, hub, & bearings	10	1	P-3118
Hub cap & wheel cover - refer to text Group 1130			
Spare wheel & jack storage - except station wagon	175.2	5	P-5211
- station wagon	175.2	6	P-5212

# 1969

**A (FORD)**
**BRAKES**

Brake & clutch pedals	75	12	P-6724
Disc brake system - power - except New York taxi	20	17	P-6718
- non-power - New York taxi	20	18	P-6720
Brake booster installation	20	17	P-6718
Brake cylinder details - rear	20.1	2	P-2284
Brake details - disc front	20.1	9	P-6219
Brake details - drum rear	20.1	4	P-3380
Brake master cylinder details	20.1	1	P-5518
Drum brake system	20	16	P-6719
Brake cylinder details - front & rear	20.1	2	P-2284
Brake details - front & rear	20.1	4	P-3380
Brake master cylinder details	20.1	1	P-5518
Parking brake system	20	19	P-6721

**WHEELS**

Front & rear wheel, hub, & bearings	10	1	P-1780
Hub cap & wheel cover - refer to text Group 1130			
Spare wheel & jack storage - except model 71	175.2	12	P-7055
- model 71	175.2	13	P-7056

**BUY IT NOW!**
**Click Here To Order**

## INDEX

TITLE	SECTION	PAGE	ILLUS. NO.
-------	---------	------	------------

# 1969

### B (FAIRLANE/TORINO)

BRAKES			
Brake & clutch pedals	75	10	P-6541
Disc brake system	20	11	P-5515
Brake booster installation	20	11	P-5515
Brake cylinder details - rear	20.1	2	P-3906
Brake details - disc front	20.1	10	P-6218
Brake details - drum rear	20.1	5	P-3703
Brake master cylinder details	20.1	1	P-5518
Drum brake system	20	11	P-5515
Brake booster installation	20	11	P-5515
Brake cylinder details - front & rear	20.1	2	P-3906
Brake details - front & rear	20.1	5	P-3703
Brake master cylinder details	20.1	1	P-5518
Parking brake system	20	11	P-5515
WHEELS			
Front & rear wheel, hub, & bearings	10	1	P-3118
Hub cap & wheel cover - refer to text Group 1130			
Spare wheel & jack storage - except Ranchero & station wagon	175.2	5	P-5211
- Ranchero & station wagon	175.2	6	P-5212

### F (MUSTANG)

BRAKES			
Brake & clutch details	75	13	P-6756
Disc brake system	20	20	P-6754
Brake booster installation	20	20	P-6754
Brake cylinder details - rear	20.1	2	P-3906
Brake details - disc front	20.1	10	P-6218
Brake details - drum rear	20.1	5	P-3703
Brake master cylinder details	20.1	1	P-5518
Drum brake system	20	20	P-6754
Brake cylinder details - front & rear	20.1	2	P-3906
Brake details - front & rear	20.1	5	P-3703
Brake master cylinder details	20.1	1	P-5518
Parking brake system	20	21	P-6755
WHEELS			
Front & rear wheel, hub, & bearings	10	1	P-3118
Hub cap & wheel cover - refer to text Group 1130			
Spare wheel & jack storage	175.2	13	P-7063
Wheel lug nuts (Mustang GT350/500) - refer to text Group 1012			

### S (THUNDERBIRD)

BRAKES			
Disc brake system	20	14	P-6399
Anti-skid control system	20	22	P-6766
Brake booster installation	20	14	P-6399
Brake cylinder details - rear	20.1	2	P-3906
Brake details - disc front	20.1	9	P-6219
Brake details - drum rear	20.1	4	P-3380
Brake master cylinder details	20.1	1	P-5518
Parking brake system	20	15	P-6400
WHEELS			
Front & rear wheel, hub, & bearings	10	1	P-1780
Hub cap & wheel cover - refer to text Group 1130			
Spare wheel & jack storage	175.2	8	P-5780



**BUY IT NOW!**

Click Here To Order



K

**ILLUSTRATION  
SECTION 10**
**FORD CAR PARTS**
**INDEX**

TITLE	SECTION	PAGE	ILLUS. NO.
-------	---------	------	------------

# 1969

**U (BRONCO)**

<b>BRAKES</b>			
Brake & clutch pedals	75	6	P-4972
Drum brake system	20	8	P-4974
Brake cylinder details - front & rear	20.1	2	P-3906
Brake details - front & rear	20.1	6	P-6602
Brake master cylinder details	20.1	1	P-5518
Parking brake system	20	8	P-4974
<b>WHEELS</b>			
Free running hub - Dana (Spicer)	10	3	P-7799
Front hub & bearings	30	7	P-5312
Hub cap & wheel cover - refer to text Group 1130			
Jack parts	175.2	10	P-6600
Spare wheel carrier - swing away	10	2	P-6232

**X (FALCON)**

<b>BRAKES</b>			
Brake & clutch pedals	75	10	P-6541
Disc brake system	20	11	P-5515
Brake booster installation	20	11	P-5515
Brake cylinder details - rear	20.1	2	P-3906
Brake details - disc front	20.1	10	P-6218
Brake details - drum rear	20.1	5	P-3703
Brake master cylinder details	20.1	1	P-5518
Drum brake system	20	11	P-5515
Brake booster installation	20	11	P-5515
Brake cylinder details - front & rear	20.1	2	P-3906
Brake details - front & rear	20.1	5	P-3703
Brake master cylinder details	20.1	1	P-5518
Parking brake system	20	11	P-5515
<b>WHEELS</b>			
Front & rear wheel, hub, & bearings	10	1	P-3118
Hub cap & wheel cover - refer to text Group 1130			
Spare wheel & jack storage - except station wagon	175.2	5	P-5211
- station wagon	175.2	6	P-5212

# 1970

**A (FORD)**

<b>BRAKES</b>			
Brake & clutch pedals	75	12	P-6724
Disc brake system	20	28	P-7500
Brake booster installation	20	28	P-7500
Brake cylinder details - rear	20.1	2	P-2284
Brake details - disc front	20.1	9	P-6219
Brake details - drum rear	20.1	4	P-3380
Brake master cylinder details	20.1	1	P-5518
Drum brake system	20	27	P-7507
Brake booster installation	20	27	P-7507
Brake cylinder details - front & rear	20.1	2	P-2284
Brake details - front & rear	20.1	4	P-3380
Brake master cylinder details	20.1	1	P-5518
Parking brake system	20	19	P-6721
<b>WHEELS</b>			
Front & rear wheel, hub & bearing	10	1	P-1780
Hub cap & wheel cover - refer to text Group 1130			
Jack storage - except model 71	175.2	12	P-7055
- model 71	175.2	13	P-7056

**BUY IT NOW!**
**Click Here To Order**

**INDEX**

TITLE	SECTION	PAGE	ILLUS. NO.
-------	---------	------	------------

**1970**

**B (FAIRLANE/TORINO)**

**B(FALCON)FROM 1/2/70**

**BRAKES**

Brake & clutch pedals	75	15	P-7306
Disc brake system	20	25	P-7308
Brake booster installation	20	25	P-7308
Brake cylinder details - rear	20.1	2	P-3906
Brake details - disc front	20.1	10	P-6218
Brake details - drum rear	20.1	5	P-3703
Brake master cylinder details	20.1	1	P-5518
Drum brake system	20	25	P-7308
Brake cylinder details - front & rear	20.1	2	P-3906
Brake details - front & rear	20.1	5	P-3703
Brake master cylinder details	20.1	1	P-5518
Parking brake system	20	26	P-7307

**WHEELS**

Front & rear wheel, hub & bearings	10	1	P-3118
Hub cap & wheel cover - refer to text Group 1130			
Spare wheel jack storage - except Ranchero & station wagon	175.2	5	P-5211
- Ranchero & station wagon	175.2	6	P-5212

**F (MUSTANG)**

**BRAKES**

Brake & clutch pedals	75	13	P-6756
Disc brake system	20	20	P-6754
Brake booster installation	20	20	P-6754
Brake cylinder details - rear	20.1	2	P-3906
Brake details - disc front	20.1	10	P-6218
Brake details - drum rear	20.1	5	P-3703
Brake master cylinder details	20.1	1	P-5518
Drum brake system	20	20	P-6754
Brake cylinder details - front & rear	20.1	2	P-3906
Brake details - front & rear	20.1	5	P-3703
Brake master cylinder details	20.1	1	P-5518
Parking brake system	20	21	P-6755

**WHEELS**

Front & rear wheel, hub & bearings	10	1	P-3118
Hub cap & wheel cover - refer to text Group 1130			
Spare wheel & jack storage	175.2	13	P-7063

**P (MAVERICK)**

**BRAKES**

Brake & clutch pedals	75	14	P-6883
Drum brake system	20	23	P-6881
Brake cylinder details - front & rear	20.1	2	P-3906
Brake details - front & rear	20.1	5	P-3703
Brake master cylinder details	20.1	1	P-5518
Parking brake system	20	24	P-6882

**WHEELS**

Front & rear wheel, hub, & bearings	10	1	P-3118
Hub cap & wheel cover - refer to text Group 1130			
Spare wheel & jack storage	175.2	11	P-6925



**BUY IT NOW!**

**Click Here To Order**



## INDEX

TITLE	SECTION	PAGE	ILLUS. NO.
-------	---------	------	------------

1970

## S (THUNDERBIRD)

BRAKES			
Disc brake system	20	14	P-6399
Anti-skid control system (sure track) - "Before 1/12/70"	20	29	P-7679
- "From 1/12/70"	20	30	P-7680
Brake booster installation	20	14	P-6399
Brake cylinder details - rear	20.1	2	P-3906
Brake details - disc front	20.1	9	P-6219
Brake details - drum rear	20.1	4	P-3380
Brake master cylinder details	20.1	1	P-5518
Parking brake system	20	15	P-6400
WHEELS			
Front & rear wheel, hub & bearings	10	1	P-1780
Hub cap & wheel cover - refer to text Group 1130			
Spare wheel & jack storage	175.2	8	P-5780

## U (BRONCO)

BRAKES			
Brake & clutch pedals	75	6	P-4972
Drum brake system	20	8	P-4974
Brake cylinder details - front & rear	20.1	2	P-3906
Brake details - front & rear	20.1	6	P-6602
Brake master cylinder details	20.1	1	P-5518
Parking brake system	20	8	P-4974
WHEELS			
Free running hub - Dana (Spicer)	10	3	P-7799
Front hub & bearings	30	7	P-5312
Hub cap & wheel cover - refer to text Group 1130			
Jack parts	175.2	10	P-6600
Spare wheel carrier - swing away	10	2	P-6232

## X (FALCON) BEFORE 1/2/70

FOR UNITS BUILT FROM 1/2/70, REFER TO B(FALCON)

BRAKES			
Brake & clutch pedals	75	10	P-6541
Disc brake system	20	11	P-5515
Brake booster installation	20	11	P-5515
Brake cylinder details - rear	20.1	2	P-3906
Brake details - disc front	20.1	10	P-6218
Brake details - drum rear	20.1	5	P-3703
Brake master cylinder details	20.1	1	P-5518
Drum brake system	20	11	P-5515
Brake booster installation	20	11	P-5515
Brake cylinder details - front & rear	20.1	2	P-3906
Brake details - front & rear	20.1	5	P-3703
Brake master cylinder details	20.1	1	P-5518
Parking brake system	20	11	P-5515
WHEELS			
Front & rear wheel, hub & bearings	10	1	P-3118
Hub cap & wheel cover - refer to text Group 1130			
Spare wheel & jack storage - except station wagon	175.2	5	P-5211
- station wagon	175.2	6	P-5212



BUY IT NOW!

Click Here To Order



## INDEX

TITLE	SECTION	PAGE	ILLUSTR. NO.
<b>1971</b>			
<b>A (FORD)</b>			
<b>BRAKES</b>			
Brake & clutch pedals	75	12	P-6724
Disc brake system	20	28	P-7500
Brake booster installation	20	28	P-7500
Brake cylinder details - rear	20.1	2	P-2284
Brake details - disc front	20.1	9	P-6219
Brake details - drum rear	20.1	4	P-3380
Brake master cylinder details	20.1	1	P-5518
Drum brake system	20	27	P-7507
Brake booster installation	20	27	P-7507
Brake cylinder details - front & rear	20.1	2	P-2284
Brake details - front & rear	20.1	4	P-3380
Brake master cylinder details	20.1	1	P-5518
Parking brake system	20	19	P-6721
<b>WHEELS</b>			
Front & rear wheel, hub & bearing	10	1	P-1780
Hub cap & wheel cover - refer to text Group 1130			
Spare wheel & jack storage - except model 71	175.2	12	P-7055
- model 71	175.2	13	P-7056
<b>B (TORINO)</b>			
<b>BRAKES</b>			
Brake & clutch pedals	75	15	P-7308
Disc brake system	20	25	P-7308
Brake booster installation	20	25	P-7308
Brake cylinder details - rear	20.1	2	P-3906
Brake details - disc front	20.1	10	P-6218
Brake details - drum rear	20.1	5	P-3703
Brake master cylinder details	20.1	1	P-5518
Drum brake system	20	25	P-7308
Brake cylinder details - front & rear	20.1	2	P-3906
Brake details - front & rear	20.1	5	P-3703
Brake master cylinder details	20.1	1	P-5518
Parking brake system	20	26	P-7307
<b>WHEELS</b>			
Front & rear wheel, hub & bearings	10	1	P-3118
Hub cap & wheel cover - refer to text Group 1130			
Spare wheel jack storage - except Ranchero & station wagon	175.2	5	P-5211
- Ranchero & station wagon	175.2	6	P-5212
<b>F (MUSTANG)</b>			
<b>BRAKES</b>			
Brake & clutch pedals	75	16	P-8144
Disc brake system	20	34	P-8141
Brake booster installation	20	34	P-8141
Brake cylinder details - rear	20.1	2	P-3906
Brake details - disc front	20.1	10	P-6218
Brake details - drum rear	20.1	5	P-3703
Brake master cylinder details	20.1	1	P-5518
Drum brake system	20	36	P-8142
Brake cylinder details - front & rear	20.1	2	P-3906
Brake details - front & rear	20.1	5	P-3703
Brake master cylinder details	20.1	1	P-5518
Parking brake system	20	35	P-8143
<b>WHEELS</b>			
Front & rear wheel, hub & bearings	10	1	P-3118
Hub cap & wheel cover - refer to text Group 1130			
Spare wheel & jack storage	175.2	13	P-7063



**BUY IT NOW!**

Click Here To Order



## INDEX

TITLE	SECTION	PAGE	ILLUS. NO.
<b>1971</b>			
<b>L (PINTO)</b>			
<b>BRAKES</b>			
Brake and clutch pedals	75	17	P-7933
Disc brake system	20	31	P-7934
Brake cylinder details - rear	20.1	2	P-3906
Brake details - disc front	20.1	11	P-7937
Brake details - drum rear	20.1	5	P-3703
Brake master cylinder details	20.1	1	P-5518
Drum brake system	20	31	P-7934
Brake cylinder details - front & rear	20.1	2	P-3906
Brake details - front & rear	20.1	5	P-3703
Brake master cylinder details	20.1	1	P-5518
Parking brake system	20	32	P-8064
<b>WHEELS</b>			
Front & rear wheel, hub & bearings	10	1	P-3118
Hub cap & wheel cover - Refer to text Group 1130			
Spare wheel and jack storage	175.2	11	P-8407
<b>P (MAVERICK)</b>			
<b>BRAKES</b>			
Brake & clutch pedals	75	14	P-8822
Drum brake system	20	23	P-6881
Brake cylinder details - front & rear	20.1	2	P-3906
Brake details - front & rear	20.1	5	P-3703
Brake master cylinder details	20.1	1	P-5518
Parking brake system	20	24	P-6882
<b>WHEELS</b>			
Front & rear wheel, hub, & bearings	10	1	P-3118
Hub cap & wheel cover - refer to text Group 1130			
<b>S (THUNDERBIRD)</b>			
<b>BRAKES</b>			
Disc brake system	20	33	P-8145
Anti-skid control system (sure track)	20	30	P-7680
Brake booster installation	20	33	P-8145
Brake cylinder details - rear	20.1	2	P-3906
Brake details - disc front	20.1	9	P-6219
Brake details - drum rear	20.1	4	P-3380
Brake master cylinder details	20.1	1	P-5518
Parking brake system	20	15	P-6400
<b>WHEELS</b>			
Front & rear wheel, hub & bearings	10	1	P-1780
Hub cap & wheel cover - refer to text Group 1130			
Spare wheel & jack storage	175.2	8	P-5780
<b>U (BRONCO)</b>			
<b>BRAKES</b>			
Brake & clutch pedals	75	6	P-4972
Drum brake system	20	44	P-10475
Brake cylinder details - front & rear	20.1	2	P-3906
Brake details - front & rear	20.1	6	P-6602
Brake master cylinder details	20.1	1	P-5518
Parking brake system	20	32	P-10474
<b>WHEELS</b>			
Free running hub - Dana (Spicer)	10	3	P-7799
Front hub & bearings	30	7	P-5312
Hub cap & wheel cover - refer to text Group 1130			
Jack parts	175.2	10	P-6600
er - swing away	10	2	P-6232



**BUY IT NOW!**

**Click Here To Order**



## INDEX

TITLE	SECTION	PAGE	ILLUS. NO.
-------	---------	------	------------

# 1972

### A (FORD)

BRAKES			
Disc brake system	20	43	P-8944
Brake booster installation	20	43	P-8944
Brake cylinder details - rear	20.1	2	P-2284
Brake details - disc front	20.1	9	P-6219
Brake details - drum rear	20.1	4	P-3380
Brake master cylinder details	20.1	1	P-5518
Drum brake system	20	27	P-7507
Brake booster installation	20	27	P-7507
Brake cylinder details - front & rear	20.1	2	P-2284
Brake details - front & rear	20.1	4	P-3380
Brake master cylinder details	20.1	1	P-5518
Parking brake system	20	19	P-6721
WHEELS			
Front & rear wheel, hub & bearing	10	1	P-1780
Hub cap & wheel cover - refer to text Group 1130			
Spare wheel & jack storage - except model 71	175.2	12	P-7055
- model 71	175.2	13	P-7056

### B (TORINO)

BRAKES			
Brake & clutch pedals	75	18	P-8812
Disc brake system	20	39	P-8811
Brake booster installation	20	39	P-8811
Brake cylinder details - rear	20.1	2	P-3906
Brake details - disc front	20.1	12	P-8754
Brake details - drum rear	20.1	5	P-3703
Brake master cylinder details	20.1	1	P-5518
Parking brake system	20	37	P-8584
WHEELS			
Front & rear wheel, hub & bearings	10	1	P-3118
Hub cap & wheel cover - refer to text Group 1130			
Spare wheel & jack storage - except Ranchero & Station wagon	175.2	14	P-9975
- Ranchero	175.2	15	P-9976
- Station Wagon	175.2	14	P-9974

### F (MUSTANG)

BRAKES			
Brake & clutch pedals	75	16	P-8144
Disc brake system	20	34	P-8141
Brake booster installation	20	34	P-8141
Brake cylinder details - rear	20.1	2	P-3906
Brake details - disc front	20.1	10	P-6218
Brake details - drum rear	20.1	5	P-3703
Brake master cylinder details	20.1	1	P-5518
Drum brake system	20	36	P-8142
Brake cylinder details - front & rear	20.1	2	P-3906
Brake details - front & rear	20.1	5	P-3703
Brake master cylinder details	20.1	1	P-5518
Parking brake system	20	35	P-8143
WHEELS			
Front & rear wheel, hub & bearings	10	1	P-3118
Hub cap & wheel cover - refer to text Group 1130			
Spare wheel & jack storage	175.2	13	P-7063



## BUY IT NOW!

Click Here To Order



R

ILLUSTRATION  
SECTION 10

## FORD CAR PARTS

## INDEX

TITLE

SECTION

P

PART NO.

1972

## L (PINTO)

## BRAKES

Brake and clutch pedals	75	17	P-7933
Disc brake system	20	31	P-7934
Brake cylinder details - rear	20.1	2	P-3906
Brake details - disc front	20.1	11	P-7937
Brake details - drum rear	20.1	5	P-3703
Brake master cylinder details	20.1	1	P-5518
Drum brake system	20	31	P-7934
Brake cylinder details - front & rear	20.1	2	P-3906
Brake details - front & rear	20.1	5	P-3703
Brake master cylinder details	20.1	1	P-5518
Parking brake system	20	32	P-8064

## WHEELS

Front & rear wheel, hub & bearings	10	1	P-3118
Hub cap & wheel cover - Refer to text Group 1130			
Spare wheel and jack storage	175.2	11	P-8407

## P (MAVERICK)

## BRAKES

Brake & clutch pedals	75	14	P-8822
Drum brake system	20	40	P-8813
Brake cylinder details - front & rear	20.1	2	P-3906
Brake details - front & rear	20.1	5	P-3703
Brake master cylinder details	20.1	1	P-5518
Parking brake system	20	24	P-6882

## WHEELS

Front & rear wheel, hub & bearings	10	1	P-3118
Hub cap & wheel cover - refer to text Group 1130			
Spare wheel & jack storage	175.2	11	P-6925

## S (THUNDERBIRD)

## BRAKES

Disc brake system	20	42	P-8819
Anti-skid control system (Sure-track)	20	41	P-8820
Brake booster installation	20	42	P-8819
Brake cylinder details - rear	20.1	2	P-3906
Brake details - disc front	20.1	12	P-8754
Brake details - drum rear	20.1	4	P-3380
Brake master cylinder details	20.1	1	P-5518
Parking brake system	20	38	P-8882

## WHEELS

Front & rear wheel, hub & bearings	10	1	P-1780
Hub cap & wheel cover - refer to text Group 1130			
Spare wheel & jack storage	175.2	15	P-9973

## U (BRONCO)

## BRAKES

Brake & clutch pedals	75	8	P-4972
Drum brake system	20	44	P-10475
Brake cylinder details - front & rear	20.1	2	P-3906
Brake details - front & rear	20.1	8	P-8802
Brake master cylinder details	20.1	1	P-5518
Parking brake system	20	32	P-10474

## WHEELS

Free running hub - Dana (Spicer)	10	3	P-7799
Front hub & bearings	30	10	P-8317
Hub cap & wheel cover - refer to text Group 1130			
Spare wheel & jack storage	175.2	10	P-8800
Swing away	10	2	P-8232



BUY IT NOW!

Click Here To Order



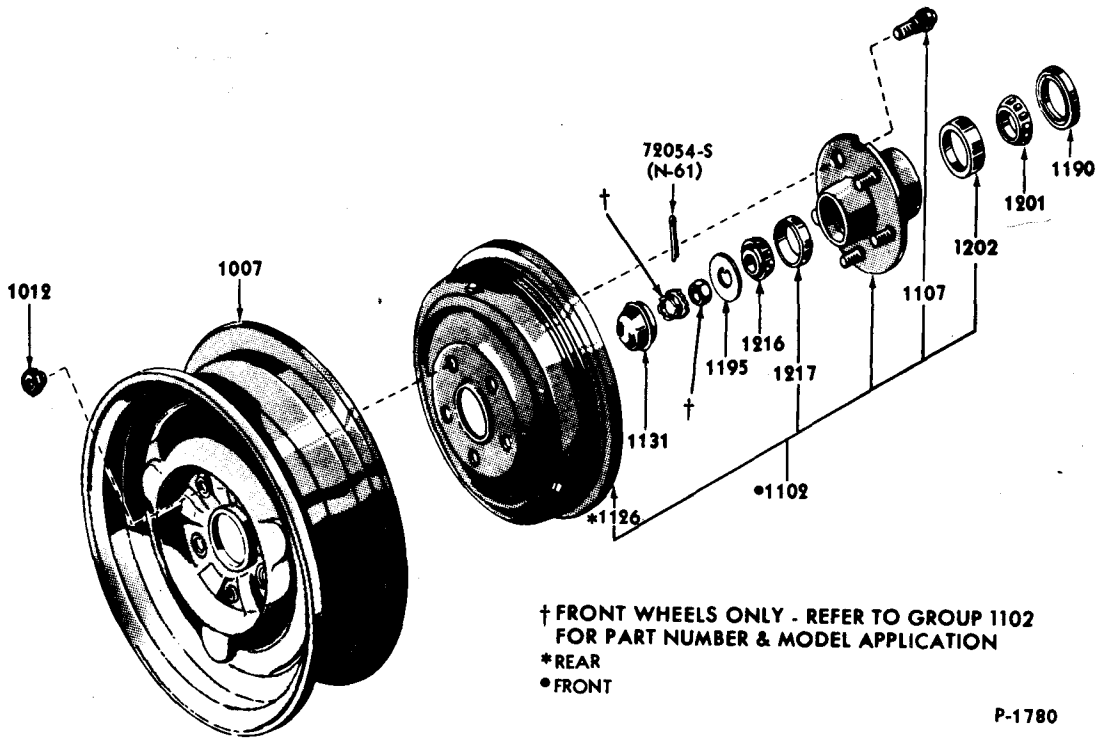

P-1780

**FRONT & REAR WHEEL, HUB, & BEARINGS - TYPICAL  
 1965/72 FORD THUNDERBIRD**

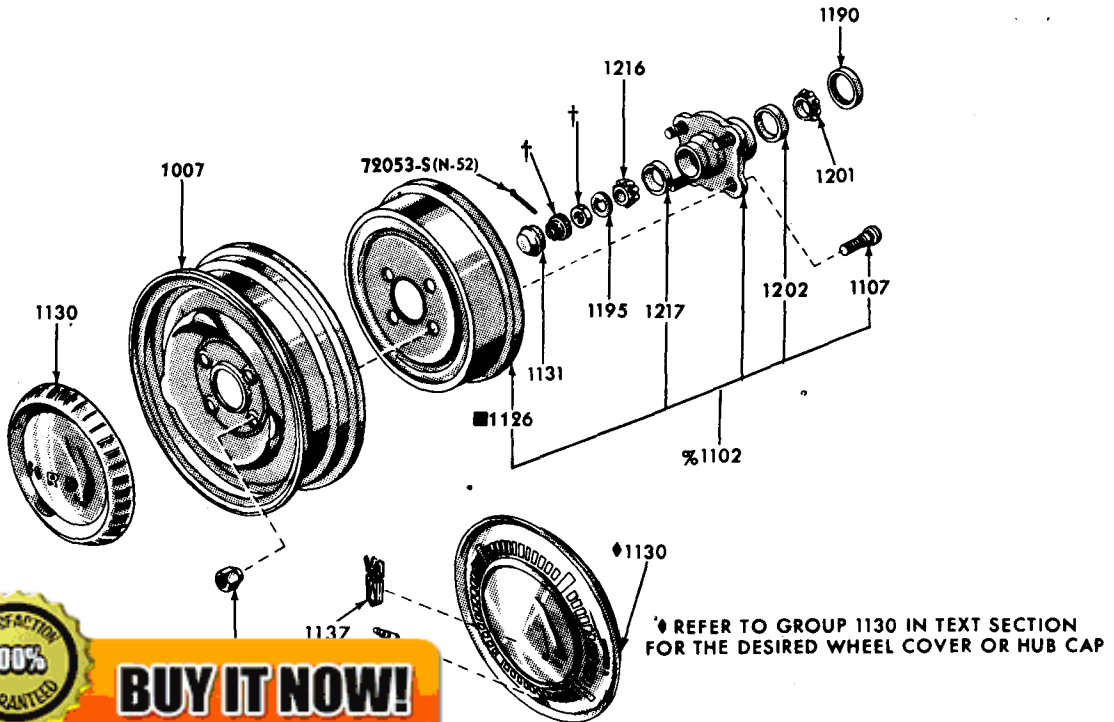

**100% SATISFACTION GUARANTEED**

**BUY IT NOW!**

**Click Here To Order**

GROUP 1102 APPLICATION

P-3118

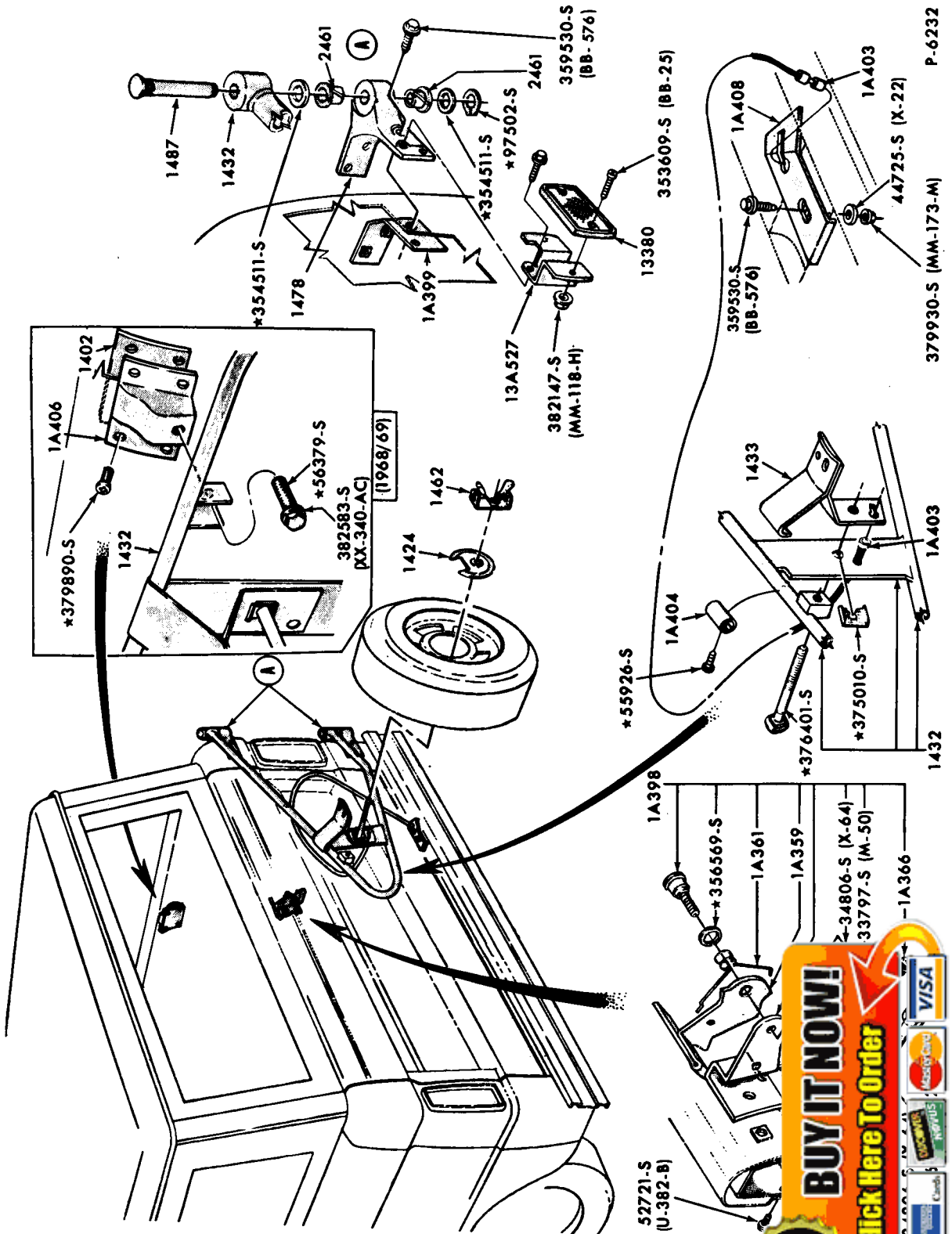

SPARE WHEEL CARRIER (SWING AWAY)  
1968/72 BRONCO

**BUY IT NOW!**  
**Click Here To Order**

100% GUARANTEED  
 SATISFACTION

PayPal, MasterCard, Visa, Discover, American Express

P-7799

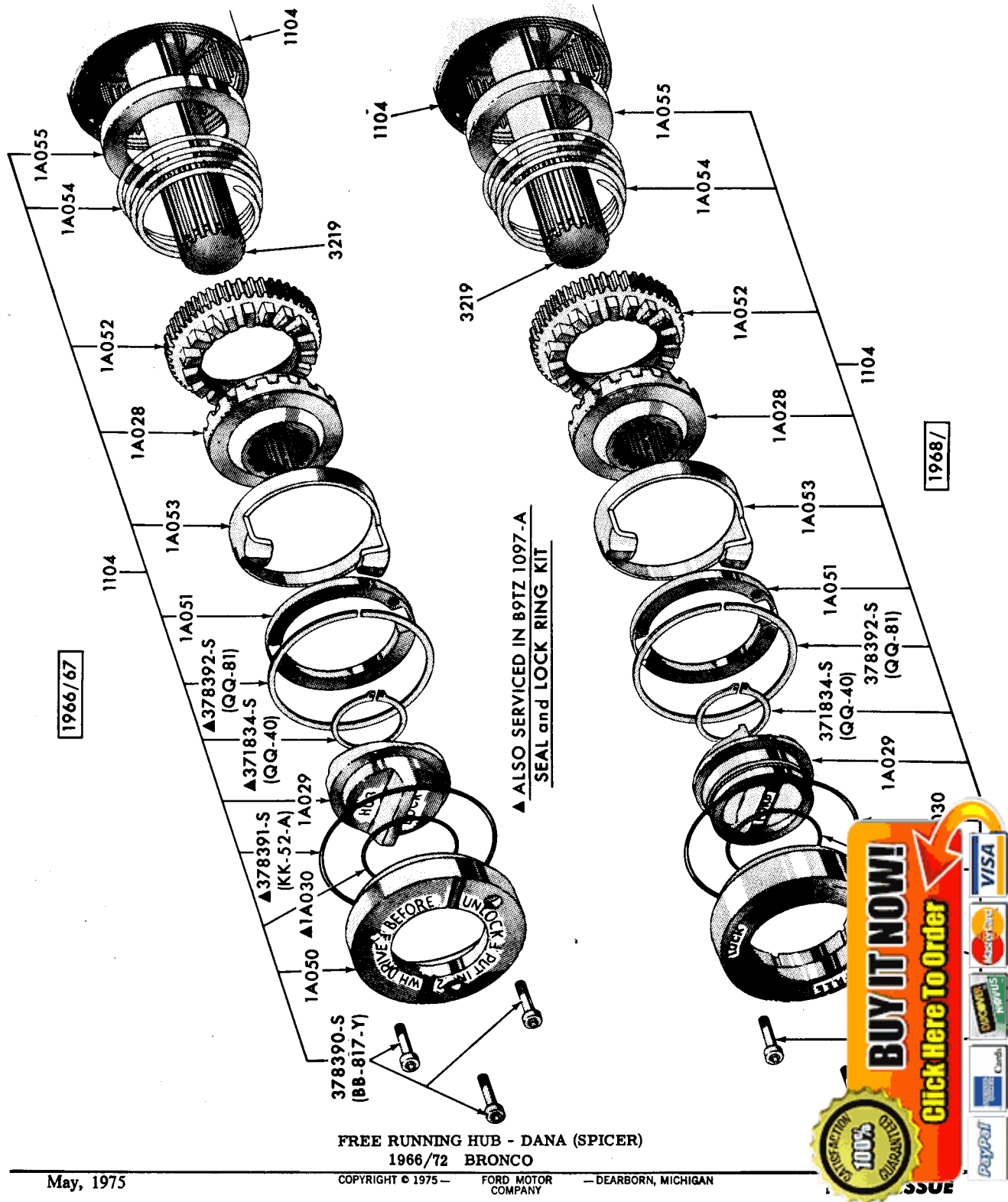



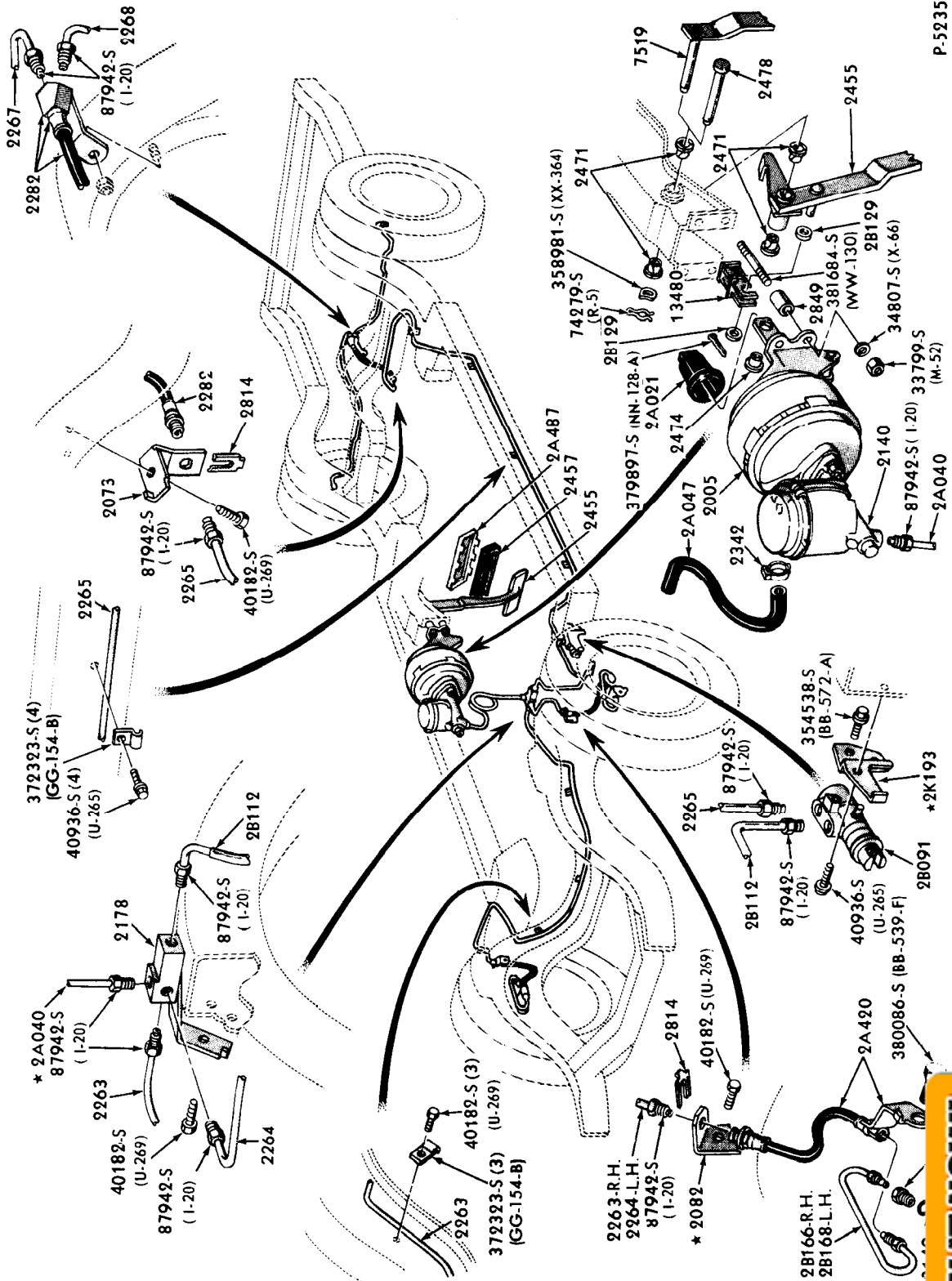

P-5235

DISC BRAKE SYSTEM  
1966 FORD

**BUY IT NOW!**

Click Here To Order

100% GUARANTEED

PayPal, MasterCard, VISA, Discover, American Express



























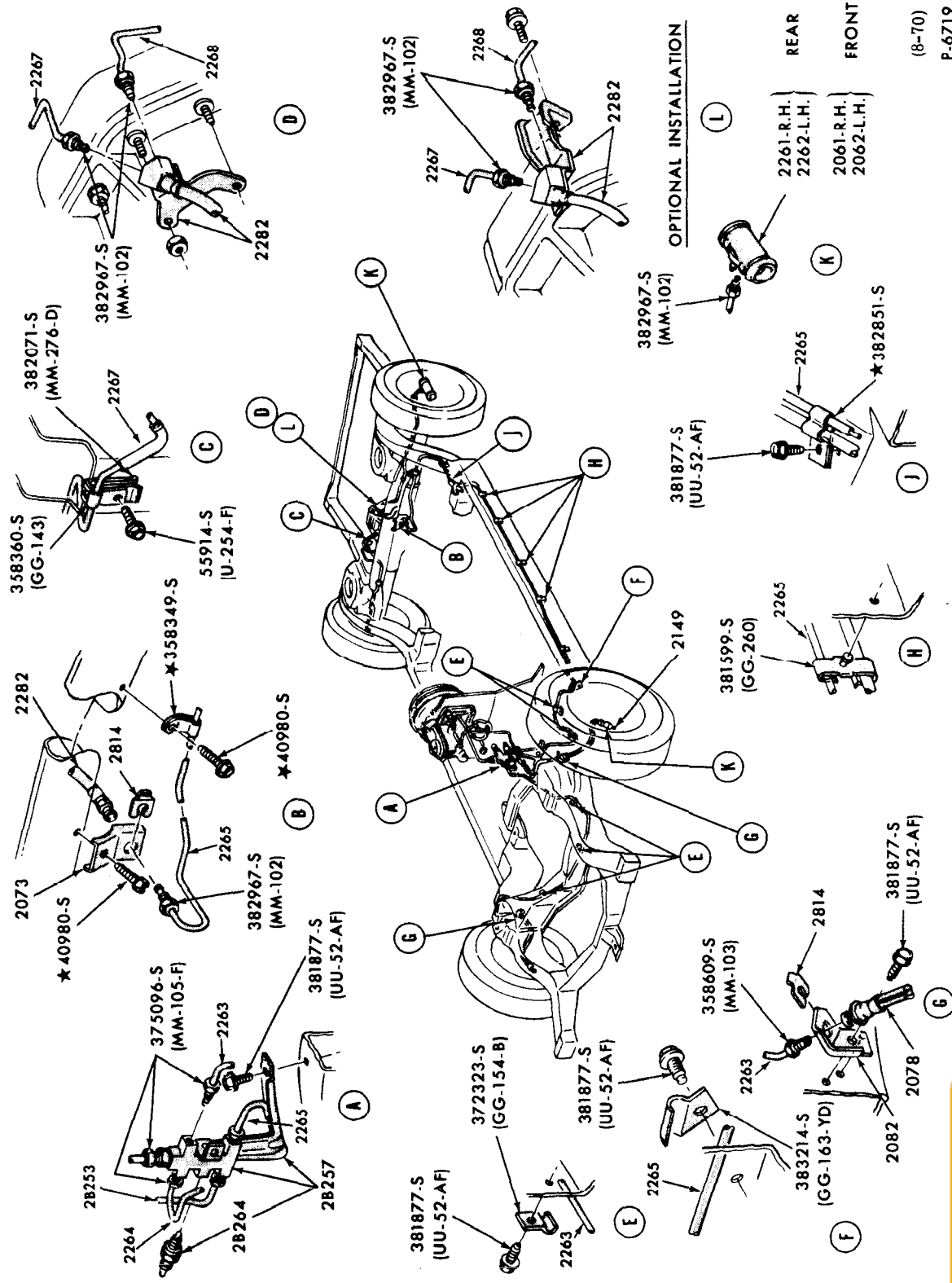

DRUM BRAKE SYSTEM 1969 FORD

OPTIONAL INSTALLATION

- REAR: 2261-R.H., 2262-L.H.
- FRONT: 2061-R.H., 2062-L.H.

(8-70) P-6719

**BUY IT NOW!**

Click Here To Order

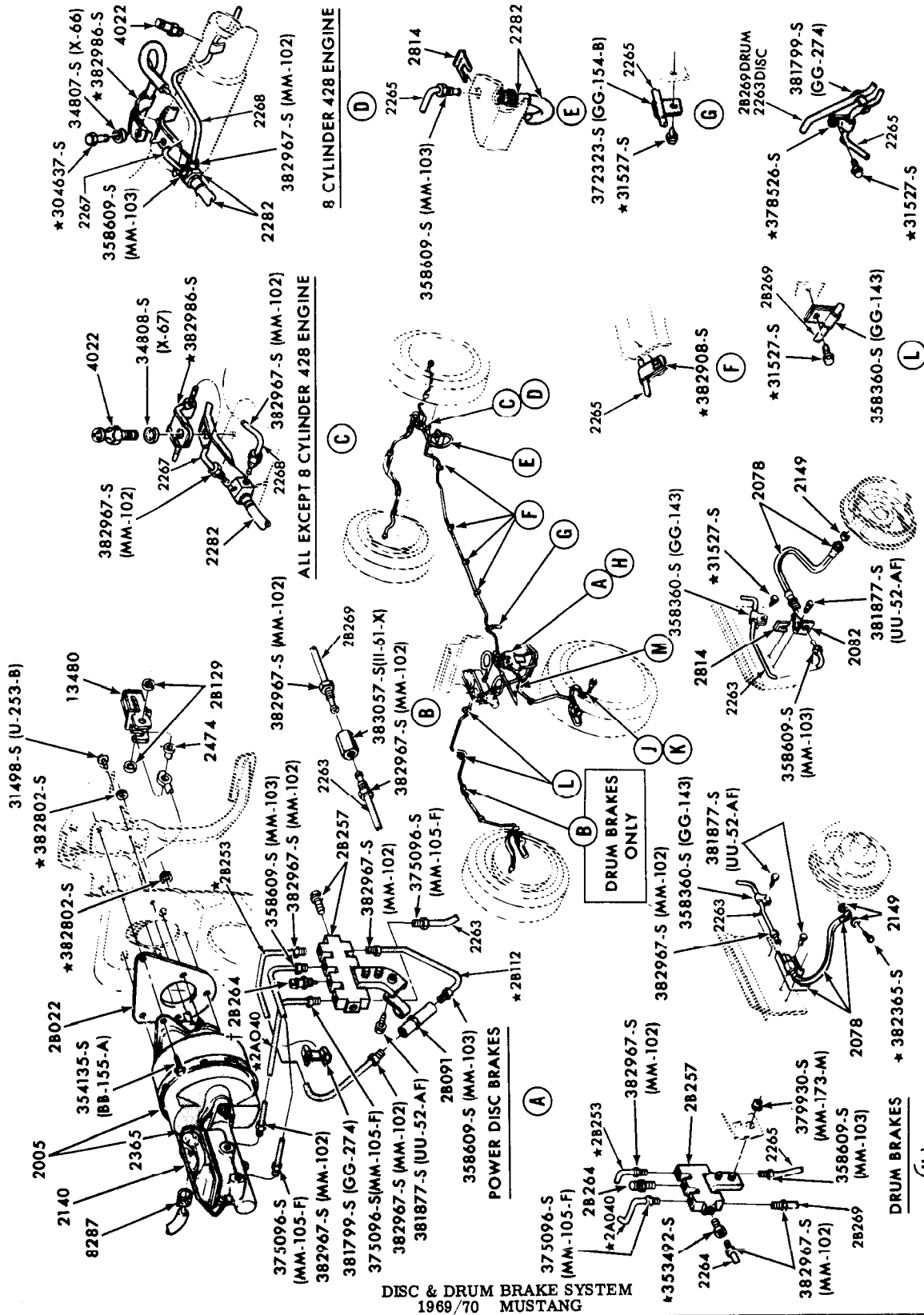





ILLUSTRATION SECTION 20

FORD CAR PARTS



★304637-S  
2267  
34807-S (X-66)  
★382986-S  
4022  
358609-S (MM-103)  
2268  
382967-S (MM-102)  
2282

4022  
34808-S (X-67)  
★382986-S  
382967-S (MM-102)  
2268  
382967-S (MM-102)  
2282

8 CYLINDER 428 ENGINE

ALL EXCEPT 8 CYLINDER 428 ENGINE

DISC & DRUM BRAKE SYSTEM 1969/70 MUSTANG

POWER DISC BRAKES

DRUM BRAKES ONLY

(M)

(L)

(K)

(J)

(H)

P-6754

† ALSO SERVICED IN 2B257 VALVE ASSY.



**BUY IT NOW!**  
Click Here To Order





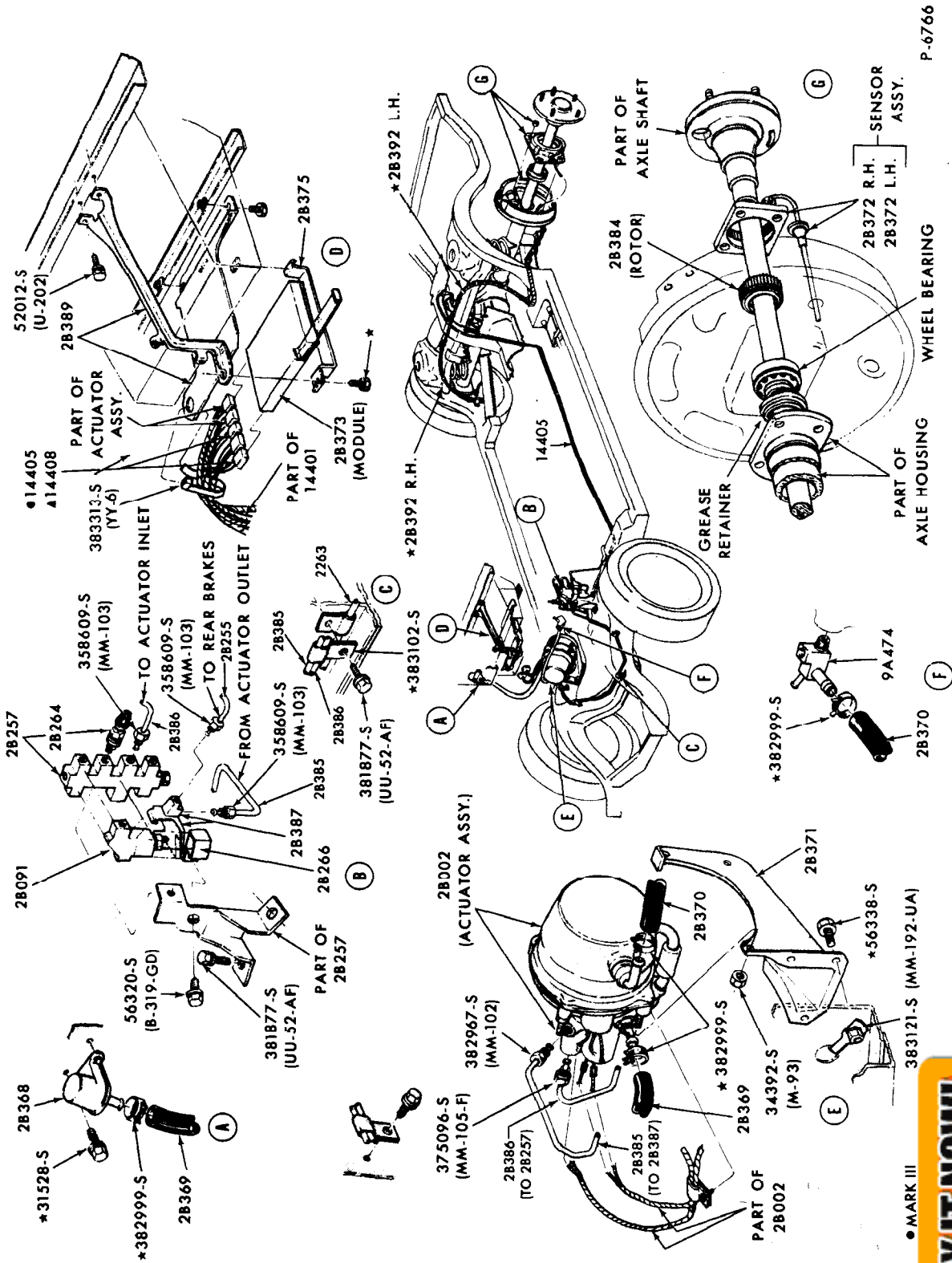

P-6766

BRAKE ANTI - SKID CONTROL SYSTEM 1969 THUNDERBIRD

**BUY IT NOW!**  
 Click Here To Order

100% GUARANTEED  
 INTEREST FREE

PayPal  
 MasterCard  
 Visa  
 Discover  
 American Express

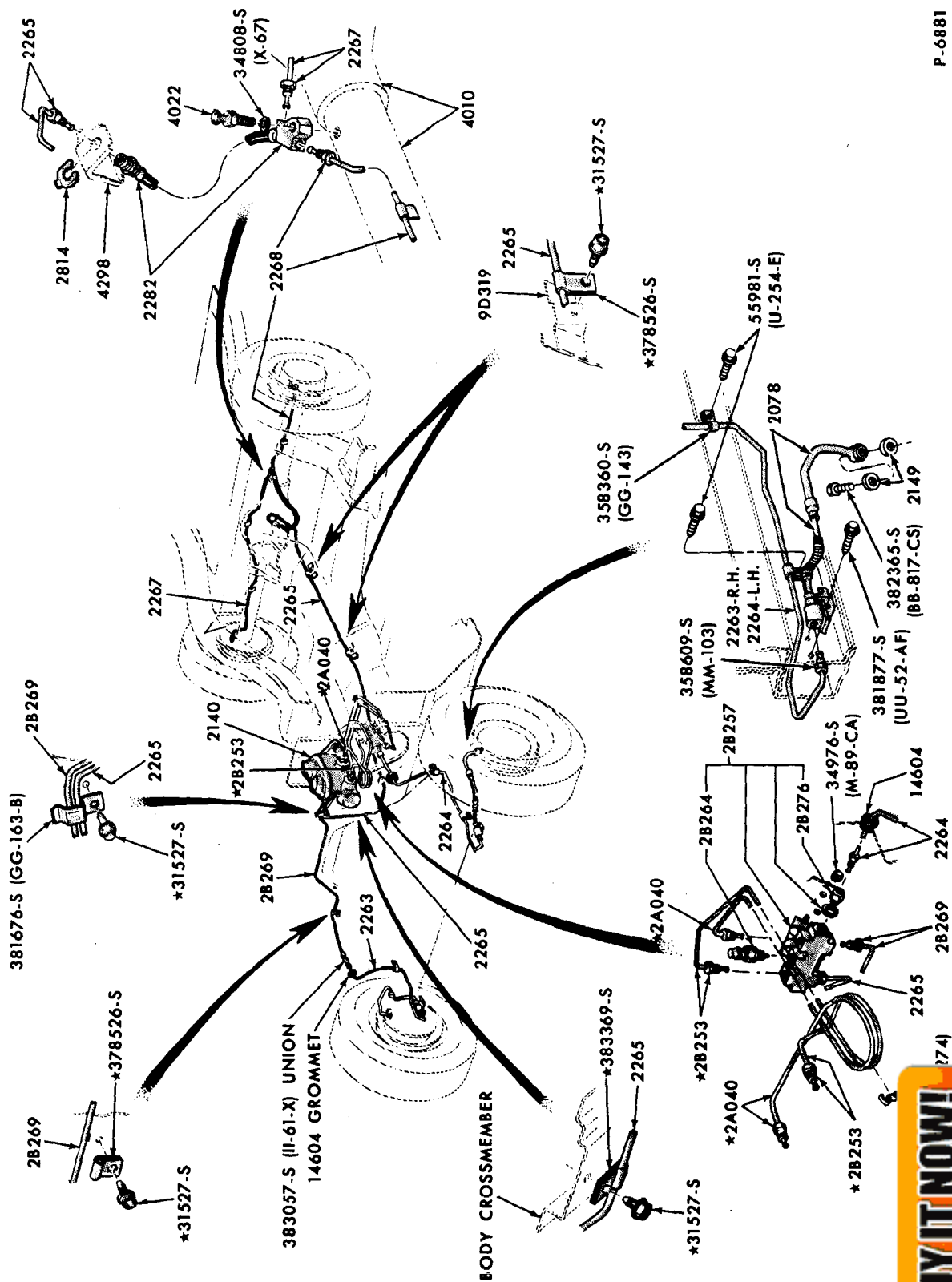

DRUM BRAKE SYSTEM  
1970/71 MAVERICK

May, 1975

COPYRIGHT © 1975 — FORD MOTOR COMPANY — DEARBORN, MICHIGAN

FINAL IS

**BUY IT NOW!**  
Click Here To Order

100% GUARANTEED





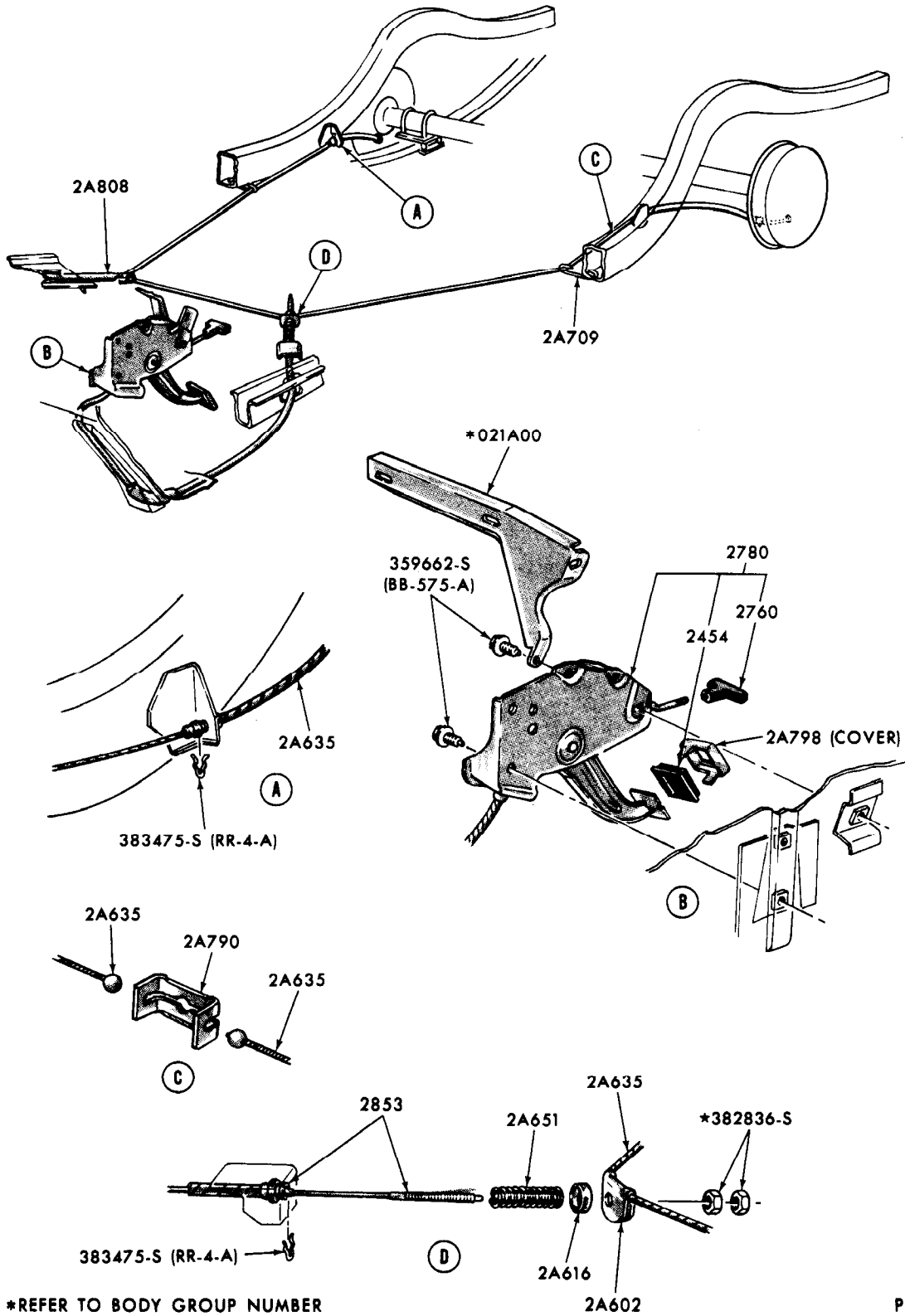

\*REFER TO BODY GROUP NUMBER

P-7307



**BUY IT NOW!**

Click Here To Order



PARKING BRAKE SYSTEM  
1970/71 FAIRLANE/TORINO

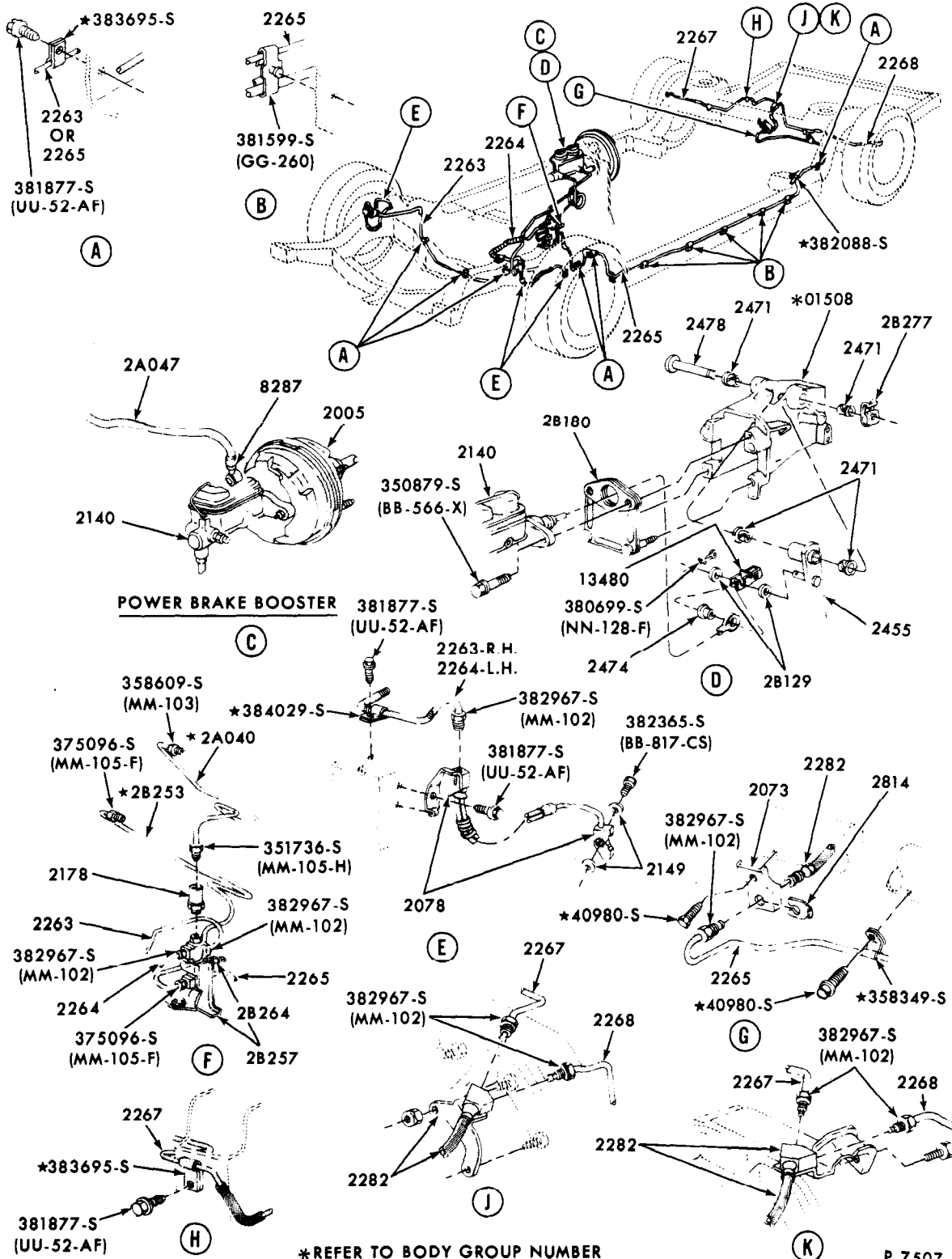

POWER BRAKE BOOSTER

\*REFER TO BODY GROUP NUMBER

P. 7507

DRUM BRAKE SYSTEM

1970/72 FORD

COPYRIGHT © 1975 — FORD MOTOR COMPANY — DEARBORN, MICHIGAN

FINAL ISSUE



BUY IT NOW!

Click Here To Order



